



VIMALA COLLEGE

(AUTONOMOUS)

THRISSUR - 680 009

Nationally Reaccredited (3rd Cycle) at 'A' Grade

CGPA of 3.5 on a 4 Point Scale

College with Potential for Excellence (CPE)

Mentor College in NAAC Paramarsh scheme



ALMANAC & ORGANIZER

2019 - 2020



 : 0487 - 2332080

E-mail : mail@vimalacollege.edu.in

Website : www.vimalacollege.edu.in



CMC EDUCATION POLICY

Teaching is not just a profession, but a sacred call, a great apostolate through which we participate in the teaching mission of the Church. Our aim is the pursuit of intellectual and professional excellence for the total transformation of the human person for his / her own enrichment and for the service of the society and the nation in the spirit of Jesus Christ.

Core Values

1. Focus on stakeholder requisite
2. Pursuit of Excellence
3. Outcome and Value based education for transformational growth
4. Inclusiveness and respect for diversity
5. Quest for innovation
6. Collegiality and professionalism
7. Institutional wellness
8. Environment sustenance
9. Participatory governance
10. Trust and Faith in God



Personal Memoranda

Photo

Name :

Programme UG / PG / Others :

Semester / Year :

Roll No / Admission No. :

Core Course :

Blood Group :

Father's Name :

Address (Residence) :

Contact No. (Land Line) : Mob.....

E-mail :

Occupation :

Address (Office) :

Mother's Name :

Contact No. (Mobile) :

E-mail :

Occupation :

Address (Office) :

Guardian's Name : Mob.....

Hostel Address :

Phone Number (Hostel) :

Bus Boarding Point :

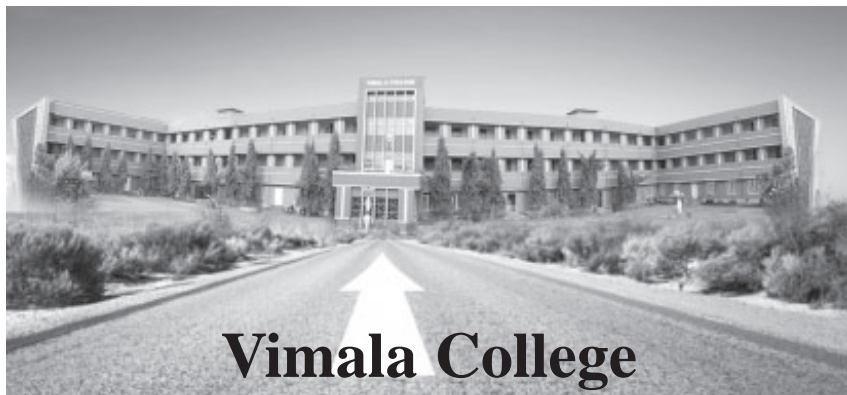

- ◆ Management : CMC (Nirmala Province)
- ◆ Established in : 1967
- ◆ Affiliated to : University of Calicut
- ◆ **NAAC Accreditations :**
 1. Five Star (2001)
 2. 'A' Grade with CGPA 3.3 (2009)
 3. 'A' Grade with CGPA 3.5 (2014)
- ◆ **Autonomy - 2015**
- ◆ **College with Potential for Excellence - 2016**
- ◆ **Mentor College in NAAC Paramarsh scheme - 2018**

Institutional Distinctiveness

1. Academic excellence
2. Holistic, value based education
3. Outstanding performance in sports and arts
4. Commitment to community
5. Passion and Perseverance for environmental sustenance





PORTRAIT OF A VIMALA GRADUATE

1. Comprehensive subject knowledge
2. Inquisitiveness and unquenched yearning for learning
3. Effective and discerning utilization of information
4. Self-Knowledge and articulation of potential and talents
5. Engaged, committed and accountable negotiator of humanitarian concerns
6. Ethical competency, decorum and propriety
7. Leadership qualities and zeal for teamwork
8. Readiness for Calling :Vocation, Mission, Career
9. Proficiency in communication and use of technology
10. Problem solving and analytical skills
11. Life skills and emotional quotient to overcome unforeseen challenges
12. Active crusader for environment sustenance
13. Accountable and responsible citizenry
14. Inspired to be distinctive and unique in chosen sphere
15. Deep rooted faith in the Divine





C O N T E N T

The Crest of Vimala	07
Administration Panel	08
College Anthem	09
Assembly Prayer	10
Faculty on Roll	12
Administrative Staff	17
Academic Programmes	18
Principals in Succession	23
Almanac 2019 - 2020	24
Retired Teaching Staff	35
Retired Non - Teaching Staff	39
Contact Numbers	40
Manuel of Procedures and Practices	41
College Fees	43
Vimala Code of Conduct	47
Student Support Services & Activities	49
Organogram	58
Committees	59
Academic cum Examination Calendar	71



THE CREST OF VIMALA



The triangle represents God the Trinity, the community of love of the Father, the Son and the Holy Spirit.

The flame held up is the flame of truth and love to be lit up in the hearts of Vimalites.

The monogram 'AM' means AVE MARIA, the salutation of the archangel Gabriel at the dawn of redemption. It represents the Virgin Mother of God who watchfully presides over the kindling of the light of truth and love in the heart of each one of her beloved daughters through her constant intercession.



Principal

Dr Sr Beena Jose

*Vice Principal, Dean of Student's Welfare &
Dean of Residence*

Dr Sr Beena T L

Vice Principal & Dean of Academics

Dr Minimol K

Controller of Examinations

Dr Jaya Cherian

Senior Superindentant

Sr Lissy PV

Bursar

Sr Liya John



COLLEGE ANTHEM

Rise Vimala rise !

Mother of Wisdom and Light!

Lead gently on!

Show us thy face divine.

Lead us with care,

Lead us with love,

Lead us to the heaven of peace.

We, thy children, thy blessings implore,

Thousands do bask in the warmth of thy Love,

Teach us, thy way of Truth and of Love,

Bless us, dear Mother, we pray!

VERITAS ET AMOR - VERITAS ET AMOR

Our watchword, our beacon of Light

The star that'll lead us ashore

Hail, Vimala, our Alma Mater!

“Vimala Rasmi” will reach to the end

Spreading its sunshine of gladness

Sure to thy purity's shrine

TRUTH AND LOVE - TRUTH AND LOVE

Sure that'll lead us aright.



ASSEMBLY PRAYER

Almighty God, true source of all
knowledge and wisdom,

To you we turn, at the beginning of this day
for your special touch of blessings.

To you we commit ourselves, and all that is ours
our thoughts, words and deeds.

Prepare us to face the challenges of the day,
with honesty and integrity.

Instill in us your divine prudence,
to discern the right and the just from the wrong.

May we uphold the noble ideals of Truth and Love,
and dedicate ourselves to the service of our country,
and the larger good of all humanity.

Bless our parents, teachers, friends and enemies,
that all may come to know you, love you
and possess you in eternity.

*O! Mother Mary, The Queen Beauty of Carmel,
pray for us,
protect us and lead us to your son Jesus Christ,
the savior of the world.*

ദേശീയഗാനം

ജനനമന അധിനായക ജയഹേ
 ഭാരത ഭാഗ്യവിധാതാ
 പഞ്ചാബ് സിന്ധു ഗുജറാത്ത് മറാഠാ
 ദ്രാവിഡ ഉത്കല ബംഗാ
 വിന്ധ്യഹിമാചല ജമുനാഗംഗാ
 ഉച്ഛല ജലധിതരംഗാ
 തവശുഭനാമേ ജാഗേ
 തവശുഭ ആശിഷമാഗേ
 ഗാഹെ തവജയഗാഥ
 ജനനമമഗല ദായക ജയഹേ
 ഭാരതഭാഗ്യവിധാതാ
 ജയഹേ, ജയഹേ, ജയഹേ,
 ജയ ജയ ജയ ജയഹേ

*(Rabindranath Tagore's rendering of the
 National Anthem in English)*

Thou art the ruler of the minds of all people,
 Dispenser of India's destiny.
 Thy name rouses the hearts of Punjab, Sind, Gujarat and
 Maratha the Dravid and Orissa and Bengal.
 It echoes in the hills of the Vindhya and Himalayas
 Mingles in the music of the Jamuna and Ganga
 And is chanted by the waves of the Indian sea.
 They pray for Thy blessings
 And sing Thy praise.
 The salvation of all people is in Thy hand.
 Thou, the dispenser of India's destiny
 Victory, victory, victory to Thee.



FACULTY ON ROLL

Dr Sr Beena Jose (Principal)

M Sc, Ph D, PDF Asst Prof 2332080

PG DEPARTMENT OF ENGLISH & RESEARCH CENTRE

- | | | |
|---|----|-------------------------|
| 1. Dr Nisha Francis Alapatt (HOD)MA, Ph D | ,, | 9846725651 |
| 2. Dr Sr Tency Varghese P (Sr Suma) | ,, | 9526736368 |
| | | MA, B Ed , M Phil, Ph D |
| 3. Ms Ann Mary Thomas A | ,, | 9496865459 |
| 4. Dr Mallika A Nair | ,, | 9495633355 |
| 5. Ms Sheeji Raphael | ,, | 9947363533 |
| 6. Ms Lisa John Mundackal | ,, | 9995577076 |
| 7. Ms Lakshmi C M | ,, | 9447878287 |
| 8. Ms Prathibha P | ,, | 8547556255 |
| 9. Ms Maya Davi Chalissery | ,, | 8547251038 |
| 10. Ms Divya C D | ,, | 9746386366 |
| 11. Lt Lovji K N | ,, | 9605053333 |
| 12. Ms Ann Maria Jose C | ,, | 9496857651 |
| 13. Sr Divya C V (Sr Santhy Grace) | ,, | 9400368943 |
| 14. Dr Harish Jose | ,, | 7845647915 |
| 15. Dr Jibhi Bhaskaran | ,, | 9483463817 |
| 16. Dr Reenu George | ,, | 9446095710 |
| 17. Asst Prof on Contract | | |
| 18. Asst Prof on Contract | | |

PG DEPARTMENT OF MALAYALAM

- | | | | |
|---|------------------------------|-----------|------------|
| 1. Dr Hemamalini (HOD) | MA, B Ed, Ph D | Asst Prof | 9946623505 |
| 2. Dr Sr Beena T L (Sr Namitha) | MA , B Ed, Ph D | " | 8281384282 |
| (Vice Principal, Dean of Students' Welfare & Dean of Residence) | | | |
| 3. Dr Nisha Francis O | MA , B Ed , Ph D | ,, | 9495465196 |
| 4. Dr Anu P P | MA,PG Diploma in Journalism, | | |
| | Ph D | ,, | 8129622552 |
| 5. Dr Jancy K A | MA, B Ed, Ph D | ,, | 9495071286 |
| 6. Asst Prof on Contract | | | |
| 7. Asst Prof on Contract | | | |

DEPARTMENT OF HINDI

1. Dr Mimi Mani Panakkal (HOD) MA, M Phil, B Ed, Ph D Asst Prof 9846241696
2. Asst Prof on Contract

DEPARTMENT OF SANSKRIT

1. Dr Vanaja VS MA, M Phil, Phd 9747515337

PG DEPARTMENT OF MATHEMATICS

1. Ms Swarna K L (HOD) M Sc , M Phil, PGDCA Asso Prof 9388401392
2. Ms Dolly Augustine M Sc , M Phil, PGDCA Asso Prof 8089519197
3. Dr Anjali Kishore M Sc , B Ed Asst Prof 9446217283
4. Ms Jincy T P M Sc , B Ed " 9495885202
5. Asst Prof on Contract
6. Asst Prof on Contract
7. Asst Prof on Contract

DEPARTMENT OF STATISTICS

1. Dr Divya P R (HOD) M Sc , Ph D Asst Prof 9747321837
2. Ms Jismy Mathew M Sc, M Phil ,, 9446109726
3. Dr Jerin Paul M Sc, M Phil, Phd 8075166929
4. Dr Preethi John M Sc, Phd 9447734047
5. Dr Anamiya Baby M Sc, M Phil , Phd 9400247054

DEPARTMENT OF COMPUTER SCIENCE

1. Sr Ani Davis (Sr Amitha) (HOD) MSc Asst Prof 9496135711
2. Ms Sareena Rose M Sc , M Phil ,, 9446624201
3. Sr Divya O M (Sr Jainy) M Sc , B Ed ,, 8547220515
4. Ms Sreekala M M Sc 9995550680

PG DEPARTMENT OF PHYSICS & RESEARCH CENTRE

1. Dr Malini K A (HOD) M Sc , M Phil, Ph D Asst Prof 9495220673
(Research Guide: Calicut University)
2. Dr Mini Krishna K M Sc, Ph D ,, 9495381789
(Research Guide; Calicut University)
3. Dr Veena Gopalan E M Sc, M Phil, B Ed , Ph D ,, 9495272619
(Research Guide: Calicut University)
4. Ms Dhanya Johnson M Sc ,, 9446377292
5. Ms Jovia Jose M Sc , B Ed ,, 7736580041
6. Ms Laveena Varghese M Sc ,, 9446442769
7. Mr Santhosh P Jose M Sc ,, 9495634114



8. Dr Aneesh George M Sc, M Phil, Phd 9562260042

9. Asst Prof on Contract

PG DEPARTMENT OF CHEMISTRY

1. Dr Theresa C J (HOD) M Sc, Ph D Asst Prof 9847198189

2. Dr Nancy Mathew M Sc, Ph D „ 9447786088

3. Dr Nimmy Kuriakose M Sc, B Ed, Ph.D “ 9400606696

4. Dr Bijoy P Mathew M Sc, Phd, PDF 9871385551

5. Dr Jiji Abraham M Sc, Phd 9061870769

6. Dr Sreelakshmi P Bhaskar M Sc, Phd 8078158693

7. Asst Prof on Contract

8. Asst Prof on Contract

9. Asst Prof on Contract

PG DEPARTMENT OF BOTANY

1. Dr Sheeja T Tharakan (HOD) M Sc, B Ed, Ph D, PDF Asst Prof 9447991558

2. Ms Smitha P S M Sc „ 9400975042

3. Dr Manju Madhavan M Sc, B Ed, Ph D „ 9495060007

4. Dr Sr Silvy Mathew (Sr Jeena) MSc., M Phil, Phd 9496409300

5. Asst Prof on Contract

6. Asst Prof on Contract

7. Asst Prof on Contract

PG DEPARTMENT OF ZOOLOGY

1. Dr Honey Sebastian (HOD) M Sc, Ph D Asst Prof 9744634636

2. Dr Petrisia Joseph M Sc, B Ed, Ph D „ 7025924756

3. Dr Feebarani John M Sc, Ph D „ 9447459761

4. Dr Sheeba P M Sc, Ph D „ 9447235286

5. Sr Freny Jacob M Sc 8078186422

6. Asst Prof on Contract

7. Asst Prof on Contract

PG DEPARTMENT OF HOME SCIENCE

1. Dr Thomas Ruby

Mariamamma (HOD) M Sc Asst Prof 9745346466

2. Ms Mony Geege M Sc „ 9495983658

3. Asst Prof on Contract
4. Asst Prof on Contract
5. Asst Prof on Contract
6. Asst Prof on Contract
7. Asst Prof on Contract
8. Asst Prof on Contract
9. Asst Prof on Contract
10. Asst Prof on Contract
11. Asst Prof on Contract
12. Asst Prof on Contract

PG DEPARTMENT OF ECONOMICS

- | | | | |
|--------------------------------------|------------------|-----------|------------|
| 1. Dr Vimala M (HOD) | MA, M Phil, Ph D | Asst Prof | 9495740051 |
| (Research Guide: Calicut University) | | | |
| 2. Ms Sitara V Attokkaran | MA, B Ed | „ | 9847327136 |
| 3. Dr Mary Thomas K | MA, B Ed, Ph D | „ | 9495884227 |
| 4. Dr Sneha Gopeekrishna | MA, Ph D | „ | 7907254889 |
| 5. Ms Liji Maliakkal | MA, B Ed | „ | 9745510716 |
| 6. Dr Binu Ann Kariachan | MA, M Phil, Ph D | | 9446265490 |

DEPARTMENT OF PSYCHOLOGY

- | | | | |
|--------------------|------------|-----------|------------|
| 1. Dr Sinto P Anto | M Sc, Ph D | Asst Prof | 9847690298 |
|--------------------|------------|-----------|------------|

DEPARTMENT OF HISTORY

- | | | | |
|-----------------|------------|--|------------|
| 1. Mr Sreekumar | MA, M Phil | | 9496086892 |
|-----------------|------------|--|------------|

DEPARTMENT OF POLITICAL SCIENCE

- | | | | |
|------------|------------|-----------|------------|
| Ms J Anuja | MA, M Phil | Asst Prof | 9961191969 |
|------------|------------|-----------|------------|

PG DEPARTMENT OF SOCIOLOGY

- | | | | |
|---|----------|-----------|------------|
| 1. Dr Shinju V (HOD) | MA, Ph D | Asst Prof | 9446943143 |
| (Research Guide : Bharathiyar University) | | | |
| 2. Sr Shipy Augustine | MA | „ | 7510559281 |
| 3. Asst Prof on Contract | | | |
| 4. Asst Prof on Contract | | | |
| 5. Asst Prof on Contract | | | |



PG DEPARTMENT OF COMMERCE & RESEARCH CENTRE

1. Dr Rose V J (HOD)	M Com, Ph D	Asst Prof	9846826651
2. Sr Teseena P Emmatty (Sr Tissa)	M Com, B Ed	„	9496403089
3. Dr Preema Rose Nichlavose (Research Guide, Calicut University)	M Com, B Ed, M Phil, Ph D	“	9633377413
4. Ms Nisha Leela Jose	M Com, B Ed, MBA	„	8606496306
5. Dr Salini K (Research Guide, Calicut University)	M Com, MBA, Ph D	„	9446875587
6. Mr Jins C G	M Com	„	8086850773
7. Mr Sojan Joseph	M Com	„	9846625573
8. Ms Jilu Varghese	M Com	„	9605701722
9. Asst Prof on Contract			
10. Asst Prof on Contract			
11. Asst Prof on Contract			
12. Asst Prof on Contract			

PG DEPARTMENT OF SOCIAL WORK

1. Dr Asha P Rao (H O D)	M S W, MPhil, LLB, Ph D	Asso Prof	9447148227
2. Dr Jaya Cherian (Controller of Examinations, Research Guide : IGNOU)	M S W, Ph D	”	9495997867
3. Dr Minimol K (Research Guide, Calicut University)	M S W, Ph D	„	9495875418
4. Ms Treesa T Pulickal	M S W, M Phil	Asst Prof	8547248573
5. Mr Lims Thomas	MA		9188820180

DEPARTMENT OF PHYSICAL EDUCATION

1. Ms Hemalatha V (H O D)	M P Ed, PG Diploma in Yoga	Asst Prof	9446180024
2. Ms Agibet Mathews	M P Ed, M Phil	„	9605349997

ADMINISTRATIVE STAFF

Sr Lissy PV (Sr Maria Paul)	Sr Supdt	2332080
Sr Limcy Raphael (Sr Limcy Maria)	H A	9605256236
Smt Kavitha Jacob	Senior Clerk	9400282361
Sr Vineetha Varghese (Sr. Lin Rose)	,,	8281068013
Smt Jini Joy A	LD Store Keeper	9061659072
Smt Limcy K T	Clerk	7559824951
Sr Juby T S (Sr Juby Maria)	,,	9497163852
Smt Sheela P O	,,	9744974854
Smt Saritha K A	,,	9048766853
Smt Joysy Davis A	,,	9745598195
Smt Mary M J	Lib Asst	9048615349
Smt Bindhu Paul	"	8606824401
Smt Jessy C J	"	9495091106
Smt Simmi K G	"	9605977576
Smt Rosy K J	Herbarium Keeper	9526819020
Smt Merina A D	Lab Asst	9446619649
Smt Stella P J	,,	9539787856
Smt Kochuthressia V V	,,	9846182589
Smt Seena K J	,,	9387267029
Smt Ronia Sebastian T	,,	9744212601
Smt Bindhu V K	,,	9605318987
Smt Sherly M A	,,	9847450414
Sr Liya John (Sr Agnel Maria)	,,	2322890
Smt Roji PP	,,	9526472356
Sri Jineesh V P	Mechanic	9605575589
Sri Lonappan E P	Off Attendant Sr Gr	9747276429
Sri Periyaswami C D	Off Attendant Sr Gr	9447772462



FACULTIES

- | | |
|---------------------------|---|
| 1. Science | : Mathematics, Statistics, Physics, Computer Science, Chemistry, Botany, Zoology, Home Science & Psychology |
| 2. Humanities | : English, Functional English, Malayalam, Hindi, Sanskrit, History |
| 3. Social Sciences | : Commerce, Economics, Sociology, Social Work, Political Science |

ACADEMIC PROGRAMMES

● UNDER GRADUATE PROGRAMMES (6 SEMESTERS) (Offered Under Choice Based Credit Semester System)

- Every UG programme includes four types of Courses :
- A. Common courses (English and Additional Languages)
- B. Core Course(Main)
- C. Complementary Courses (Subsidiary)
- D. OpenCourses

Core Course	Related Complementary Courses	Sanctioned
1. Mathematics	1. Statistics 2. Physics	48
2. Statistics	1. Mathematics 2. Mathematical Economics	36
3. Physics	1. Mathematics 2. Chemistry	48
4. Chemistry	1. Mathematics 2. Physics	48
5. Botany	1. Chemistry 2. Zoology/Physics	40
6. Zoology	1. Chemistry 2. Botany/Physics	40
7. Family & Community Science	1. Chemistry 2. Botany / Physics / Zoology	40
8. Computer Science	1. Mathematics 2. Statistics	40
9. Textile & Fashion Technology *	1. Chemistry 2. Botany / Physics / Zoology	24

10. English Language & Literature	1. Social and Cultural History of Britain 2. Indian Constitution and Politics	50
11. Functional English	1. Landmarks in English Literature 2. American Literature	40
12. Economics	1. Modern Indian History 2. Sociology	60
13. Sociology	1. Basic Psychological Process 2. Indian Constitution & Politics	60
14. Malayalam Lit.	Sanskrit	50
15. B Com (Finance)		60
16. B Com (Finance) *		60

● **POST GRADUATE PROGRAMME (4 SEMESTERS)**

(Offered Under Credit Semester System)

M A / M Com / M Sc / MSW

Course	Eligibility	Strength
1. English	B A / B Sc	25
2. Economics	B A Economics	24
3. Malayalam	B A / B Sc	20
4. Sociology *	B A / B Sc / B Com	25
5. Commerce	B Com	24
6. Social Work	50% in U G exam, entrance test, group discussion and Personal Interview	25
7. Physics	B Sc Physics	15
8. Nutrition & Dietetics *	B Sc Family & Community Sc / Home Sc / Clinical Nutrition & Dietetics / Food Technology / Food Science & Quality Control	15
9. Home Science (Textile & Costume Science)*	B Sc Family & Community Sc. / B Sc Home Sc. / Any life Science / B Sc Fashion Technology	12



10 Chemistry*	B Sc Chemistry	15
11 Zoology *	B Sc Zoology	12
12 Botany*	B Sc Botany	12
13 Mathematics*	B Sc Mathematics	20

* Self financing course

DOCTORAL PROGRAMMES	
Subject	Research Guide
English	<ol style="list-style-type: none"> 1. Dr Anila Joseph MA, Ph D 2. Dr Krishnamayi A, M A , M Phil, Ph D 3. Dr Joycee O J, M A., M Phil, Ph D 4. Dr Sherly M D, M A, Ph D 5. Dr. Sijo Varghese MA, Ph D
Commerce	<ol style="list-style-type: none"> 1. Dr Vasanthakumari, M Com, Ph D, PDF 2. Dr Preema Rose Nichlavose M Com, B Ed, M Phil, Ph D 3. Dr Salini K M Com, MBA, PhD
Physics	<ol style="list-style-type: none"> 1. Dr Malini K, M.Sc , M Phil, Ph D 2. Dr Mini Krishna K, M Sc, Ph D 3. Dr Veena Gopalan E, M Sc , M Phil, B Ed , Ph D
Social Work	<ol style="list-style-type: none"> 1. Dr Minimol K, MSW, Ph D
Economics	<ol style="list-style-type: none"> 1. Dr. Vimala M

II. UGC-Centre for Women's Studies

No	Subject	Course Title
1	CWC	Certificate course on Gender Sensitization

Other courses

PG Diploma in Nutrition & Dietetics

PG Diploma in Data Science

B.Voc

Web Technology

Food processing

Community College

Diploma in Interior Architecture and Design (DIAD)

Diploma in Digital Video Production

Diploma in Tourism Management and Hospitality

I. UGC- Add-on Courses		
No	Subject	Course Title
1	Statistics	Statistical computing and Data analysis
2	Sociology	Entrepreneurial skill development and self-employment science

III. State initiated Courses	
	1. ASAP (Govt)
	2. DCA

IV. Departments initiated Courses - For Ist Year Students		
No	Department	Course Title
	Commerce	Diploma in Sales Tax Practice
	Computer Science	Python Programming
	English	ASAP, French, German
	Malayalam	Healthy Living
	Social Work	Basic Counselling Skills
	Sociology	Preparatory course on Administration & Governance
	Zoology	Fabric painting and Saree designing
	Hindi	Hindi for communication and computing
	Library	Information Science and E-Publishing
	Physical Education	Swimming

Value Addition Courses		
	Economics	Sustainable banking and financial inclusion
	English	GESE Certificate Course (Trinity College, London)
	Home Science	Fashion Choreography and Styling
	Botany	G-Basics
	Chemistry	A Practical Frame work to Research and Development
	Mathematics	LateX
	Physics	Energy Auditing
	Statistics	Advanced Course in C++ & Python

V. Career Enhancement Courses			
1.	PSC / SSC Coaching	5.	Bank Coaching
2.	IELTS (IDP Australia, British Council)	6.	CA Foundation course
3.	UGC-NET coaching	7.	Accountancy Foundation course
4.	Foundation course for Civil Service		



PRINCIPALS IN SUCCESSION

Sl. No.	Name	Years
1	Sr Stella Maria *	1967 - 1979
2	Sr Philomine *	1979 - 1981
3	Sr Canisia	1981 - 1989
4	Dr Sr Chrisologa	1989 - 1996
5	Dr Sr Sobel *	1996 - 1997
6	Dr Sr Lina *	1997 - 1998
7	Dr Sr Omer	1998 - 2002
8	Sr Rose Dheera	2002 - 2006
9	Dr Sr Lekha	2006 - 2008
10	Dr Sr Lissy John Irimpan	2008 - 2014
11	Dr Sr Maries V L	2014 - 2017
12	Dr Sr Marriette A Therattil	2017 - 2018
13	Dr Sr Beena Jose	2018 -
* Expired		



ALMANAC 2019 - 2020

Date	Day		JUNE 2019	Working Days
1	SAT	H		
2	SUN	H		
3	MON			
4	TUE			
5	WED	H	Ramdan , World Environment Day	
6	THU		College reopens after summer holidays Commencement of Vth Sem UG , IIIrd Sem UG & PG	1
7	FRI		First Friday	2
8	SAT	H		
9	SUN	H		
10	MON			3
11	TUE		Commencement of Ist Sem UG & PG	4
12	WED			5
13	THU			6
14	FRI		Fees - Last date without fine	7
15	SAT	H		
16	SUN	H		
17	MON			8
18	TUE			9
19	WED		World reading Day	10
20	THU			11
21	FRI		International Day of Yoga	12
22	SAT	H		
23	SUN	H		
24	MON		Last date with fine Rs Fees 5/-	13
25	TUE			14
26	WED		Opening Holy Mass	15
27	THU			16
28	FRI		Feast of Sacred Heart of Jesus	17
29	SAT	H		
30	Sun	H		

Working Days : 17*"Action is the fundamental key to success." – Pablo Picasso*



Date	Day		JULY 2019	Working Days
1	MON		Special Uniform	1
2	TUE			2
3	WED	H	St Thomas' Day	
4	THU		Fees - Last date with fine Rs 10/-	3
5	FRI		First Friday	4
6	SAT			5
7	SUN	H		
8	MON			6
9	TUE			7
10	WED			8
11	THU			9
12	FRI			10
13	SAT	H		
14	SUN	H		
15	MON			11
16	TUE		Feast of Our Lady of Mount Carmel	12
17	WED			13
18	THU			14
19	FRI			15
20	SAT	H		
21	SUN	H		
22	MON		Commencement of First Internal Examination for III, V Sem UG & III Sem PG	16
23	TUE			17
24	WED			18
25	THU			19
26	FRI			20
27	SAT	H		
28	SUN	H	Feast of St Alphonsa	
29	MON		Commencement of First Internal Exam for I Sem PG	21
30	TUE			22
31	Wed	H	Karkidakavavu	

Working Days : 22

No one knows what he can do till he tries.



Date	Day		AUGUST 2019	Working Days
1	THU			1
2	FRI		First Friday	2
3	SAT	H		
4	SUN	H		
5	MON		Special Uniform	3
6	TUE			4
7	WED			5
8	THU			6
9	FRI			7
10	SAT	H		
11	SUN	H	Bakrid	
12	MON			8
13	TUE			9
14	WED			10
15	THU	H	Independence Day, Assumption of Mother Mary	
16	FRI			11
17	SAT	H		
18	SUN	H		
19	MON		Commencement of Internal Examination for I Sem UG	12
20	TUE			13
21	WED			14
22	THU			15
23	FRI	H	Sreekrishna Jayanthi	
24	SAT	H		
25	SUN	H		
26	MON			16
27	TUE			17
28	WED	H	Ayyankali Jayanthi	
29	THU		Feast of St Euphrasia	18
30	FRI			19
31	Sat	H		

Working Days : 19

A just cause is not ruined by a few mistakes.



Date	Day		SEPTEMBER 2019	Working Days
1	SUN	H		
2	MON		Special Uniform	1
3	TUE			2
4	WED			3
5	THU		Teachers' Day	4
6	FRI		First Friday / College Closes for Onam Holidays	5
7	SAT	H		
8	SUN	H		
9	MON	H	Muharam	
10	TUE	H	First Onam	
11	WED	H	Thiruvonam	
12	THU	H	Third Onam	
13	FRI	H	Fourth Onam, Sree Narayana Guru Jayanthi	
14	SAT	H		
15	SUN	H		
16	MON	H		
17	TUE		College reopens after Onam Holidays Commencement of Second Internal Examination for III, V Sem UG & III Sem PG	6
18	WED			7
19	THU			8
20	FRI			9
21	SAT	H	Sree Narayana Guru Samadhi	
22	SUN	H		
23	MON		Commencement of Second Internal Exam for I Sem PG	10
24	TUE			11
25	WED			12
26	THU			13
27	FRI			14
28	SAT	H		
29	SUN	H		
30	MON			15

Working Days : 15

Count your days by friends not years.



Date	Day		OCTOBER 2019	Working Days
1	TUE		Feast of St Therese of Lisieux	1
2	WED	H	Gandhi Jayanthi	
3	THU			2
4	FRI		First Friday / Commencement of External Examination for V Sem UG	3
5	SAT	H		
6	SUN	H		
7	MON	H	Mahanavami	
8	TUE	H	Vijayadasami	
9	WED			4
10	THU		Commencement of External Examination for III Sem UG	5
11	FRI			6
12	SAT	H	Alumnae Reunion	
13	SUN	H		
14	MON			7
15	TUE		Feast of St Teresa of Avila / Commencement of External Examination for I Sem UG	8
16	WED			9
17	THU			10
18	FRI			11
19	SAT	H		
20	SUN	H		
21	MON		Commencement of External Examination for III Sem PG	12
22	TUE			13
23	WED			14
24	THU			15
25	FRI			16
26	SAT	H		
27	SUN	H	Deepavali	
28	MON			17
29	TUE		Commencement of External Examination for I Sem PG	18
30	WED			19
31	THU			20

Working Days : 20

Forgiveness is the attribute of the strong.



Date	Day		NOVEMBER 2019	Working Days
1	FRI		Kerala Piravi, All Saints' Day, First Friday	1
2	SAT	H	All Souls' Day,	
3	SUN	H		
4	MON		Special Uniform	2
5	TUE			3
6	WED			4
7	THU			5
8	FRI			6
9	SAT	H	Milad-i-Sherif	
10	SUN	H		
11	MON		Commencement of II, IV, VI Sem UG & II, IV Sem PG	7
12	TUE			8
13	WED			9
14	THU			10
15	FRI			11
16	SAT	H		
17	SUN	H		
18	MON			12
19	TUE			13
20	WED			14
21	THU			15
22	FRI			16
23	SAT	H		
24	SUN	H		
25	MON			17
26	TUE			18
27	WED			19
28	THU			20
29	FRI			21
30	Sat	H		

Working Days : 21

We come nearest to the great when we are great in humility.



Date	Day		DECEMBER 2019	Working Days
1	SUN	H		
2	MON		Special Uniform	1
3	TUE			2
4	WED			3
5	THU			4
6	FRI		First Friday	5
7	SAT	H		
8	SUN	H	College Feast Day	
9	MON			6
10	TUE			7
11	WED			8
12	THU			9
13	FRI			10
14	SAT	H		
15	SUN	H		
16	MON			11
17	TUE			12
18	WED			13
19	THU			14
20	FRI		College Closes for Christmas Holidays	15
21	SAT	H		
22	SUN	H		
23	MON	H		
24	TUE	H		
25	WED	H	Christmas	
26	THU	H		
27	FRI	H		
28	SAT	H		
29	SUN	H		
30	Mon	H		
31	Tue		College Re opens after Christmas Holidays	16

Working Days : 16

A smile is a curve which can set a lot of things straight.



Date	Day		JANUARY 2020	Working Days
1	WED		New Year	1
2	THU	H	Mannam Jayanthi	
3	FRI		Feast of St Chavara Kuriakose Elias First Friday,	2
4	SAT	H		
5	SUN	H		
6	MON		Commencement of First Internal Examination for IV, VI Sem UG & II, IV Sem PG	3
7	TUE			4
8	WED			5
9	THU			6
10	FRI			7
11	SAT	H		
12	SUN	H		
13	MON			8
14	TUE		Publication of Results of I, III, V Sem UG & I, III Sem PG	9
15	WED			10
16	THU			11
17	FRI			12
18	SAT	H		
19	SUN	H		
20	MON			13
21	TUE			14
22	WED			15
23	THU			16
24	FRI			17
25	SAT	H		
26	SUN	H	Republic Day	
27	MON		Commencement of Internal Examination for II Sem UG	18
28	TUE			19
29	WED			20
30	THU			21
31				22

Working Days : 22

Great thoughts reduced to practice become great deeds.



Date	Day		FEBRUARY 2020	Working Days
1	SAT	H		
2	SUN	H		
3	MON		Special Uniform	1
4	TUE			2
5	WED			3
6	THU			4
7	FRI		First Friday	5
8	SAT	H		
9	SUN	H		
10	MON			6
11	TUE			7
12	WED			8
13	THU			9
14	FRI		Commencement of Second Internal Examination for IV, VI Sem UG & II, IV Sem PG	10
15	SAT	H		
16	SUN	H		
17	MON			11
18	TUE			12
19	WED			13
20	THU			14
21	FRI	H	Mahasivaratri	
22	SAT	H		
23	SUN	H		
24	MON			15
25	TUE			16
26	WED			17
27	THU			18
28	Fri			19
29	Sat	H		

Working Days : 19

Prayer changes things by changing people.



Date	Day		MARCH 2020	Working Days
1	SUN	H		
2	MON			1
3	TUE			2
4	WED			3
5	THU			4
6	FRI		Commencement of External Examination for VI Sem UG	5
7	SAT	H		
8	SUN	H		
9	MON			7
10	TUE		Commencement of External Examination for IV Sem UG	8
11	WED		Commencement of External Examination for IV Sem PG	9
12	THU			10
13	FRI		Commencement of External Examination for II Sem UG	11
14	SAT	H		
15	SUN	H		
16	MON			12
17	TUE		Commencement of External Examination for II Sem PG	13
18	WED			14
19	THU		St. Joseph's Day	15
20	FRI			16
21	SAT	H		
22	SUN	H		
23	MON			17
24	TUE			18
25	WED			19
26	THU			20
27	FRI			21
28	SAT	H		
29	SUN	H		
30	Mon			22
31	Tue		College Closes For Summer Vacation	23

Working Days : 23

Speaking truth is like writing fair and comes only by practice.

Date	Day		APRIL 2020	Working Days
1	WED			
2	THU			
3	FRI		First Friday	
4	SAT	H		
5	SUN	H		
6	MON			
7	TUE			
8	WED			
9	THU	H	Maundy Thursday	
10	FRI	H	Good Friday	
11	SAT	H		
12	SUN	H	Easter	
13	MON			
14	TUE	H	Dr Ambedkar Jayanthi, Vishu	
15	WED			
16	THU			
17	FRI			
18	SAT	H		
19	SUN	H		
20	MON			
21	TUE			
22	WED			
23	THU			
24	FRI			
25	SAT	H		
26	SUN	H		
27	MON			
28	Tue			
29	Wed			
30	Thu		Publication of VI Sem UG Result	

Reading is to the mind what exercise is for the body.



Date	Day		MAY 2020	Working Days
1	FRI	H	May Day	
2	SAT	H		
3	SUN	H		
4	MON			
5	TUE			
6	WED			
7	THU			
8	FRI			
9	SAT	H		
10	SUN	H		
11	MON			
12	TUE			
13	WED			
14	THU			
15	FRI			
16	SAT	H		
17	SUN	H		
18	MON			
19	TUE			
20	WED		Publication of IV Sem PG Results	
21	THU			
22	FRI			
23	SAT	H		
24	SUN	H	Ramdan	
25	MON			
26	TUE			
27	WED			
28	THU			
29	FRI			
30	Sat	H		
31	Sun	H		

Everyman is the architect of his own future.



RETIRED TEACHING STAFF

NAME	YEAR	PHONE
Mathematics Dept.		
Smt Gracy A M	2007	9847480799
Smt Nandhini K	2011	8547796800
Statistics Dept.		
Smt Soudamini E K	1999	2332712
Smt Annamma C C	2010	9446454589
Dr Sherly Sebastian	2016	9447002457
Dr Sr Alice Thomas	2016	9495013770
Smt Annamma Thachil	2017	9446456886
Physics Dept.		
Smt Janaky M	2000	9447711105
Smt Eliyamma M P	2000	2252726
Smt Alphonsa Zacharia	2003	9446147039
Smt Aleyamma Philip	2003	9387111987
Smt Graceamma M J	2005	2385623
Smt Reeta Paul	2007	95480 2751743
Smt Annam K O	2007	9447991510
Smt Rosily P D	2008	2336041
Dr Sr Ritty J Nedumpara	2017	9497073225
Chemistry Dept.		
Sr Canisia	1991	07652-286205
Smt Santha Kumari K	2001	2332702
Smt Thressiamma Thomas	2006	9037960585
Smt Soosi Joseph	2006	9446347702
Smt Sathy M	2008	2337977
Smt Julie T A	2011	9495465229
Smt Shoba C	2015	9446521255
Smt Mary Paul	2015	8281156061
Smt Lucy Paul	2018	9497800777



NAME	YEAR	PHONE
<i>Botany Dept.</i>		
Sr Alenso	1992	0485-2862275
Smt Pushpi Joseph	1998	2332136
Smt Valsa Varghese	2003	9048266757
Smt Rathnam M S	2008	9447097416
Dr Sr Serene	2015	9496417593
Dr Sheela George V	2019	9447579935
<i>Zoology Dept.</i>		
Smt Valsala Velayudhan	2000	9446229232
Smt Annie P Thaliyath	2002	9995949447
Smt Elizabeth Kurian	2004	9447892286
Dr Tessy J Mandy	2006	9446143392
Dr Kezia Kuruvilla	2018	9495223132
<i>Home ScienceDept.</i>		
Smt Yevonne Rodricks	2004	9446143392
Dr Karuna M S	2019	8714806515
<i>English Dept.</i>		
Smt C A Regina	1988	2332208
Smt Lekshmikutty M	1993	2334397
Dr Sr Chrisologa	1996	9961988490
Smt Leela P	1998	9495364388
Smt Savithri Sahasranamam	1999	2382295
Smt Philomina Alex	2002	2332584
Smt Molly M I	2003	9447959836
Dr Varghese Dolly	2004	2332359
Smt Usha Paulose	2005	9495739288
Dr Joycemol Mathew	2008	2337377
Dr Krishnakumari M P	2009	9447186195
Smt Vijayalakshmi Nair	2010	9446465575
Smt Molly Paul M	2012	9446534206
Dr Anila Joseph	2014	9446141782

NAME	YEAR	PHONE
Smt Beena Joseph	2015	9744199437
Dr Krishnamayi A	2015	9847176640
Dr Rose V V	2016	9447959388
Dr Sherly M D	2017	9895981342
Dr Joycee O J	2019	9746611892
Smt Sheeba Thattil	2019	9446143241
Malayalam Dept.		
Smt Chinnamma K J	2000	0482-2286494
Smt Thressiamma C T	2001	9496248782
Dr Sr Lekha	2008	0480-2751284
Sanskrit Dept.		
Dr Sr Pastor	1995	2352345
Dr Parvathy K N	2013	9446143019
Hindi Dept.		
Smt Suseelakumari B	1990	9387512045
Dr Jayasree P D	2007	9446456818
Dr Sr Marriette A Therattil	2018	9497655642
Economics Dept.		
Smt Sathy A	1997	2335282
Sr Ann Jissa	2004	2391182
Smt Mary K V	2004	2425906
Smt Alice Manjooran	2007	2320782
Smt Rajalakshmi N T	2008	8089519634
Dr Maithily K	2011	9495320315
Smt Lucy M A	2015	9847327139
Sociology Dept.		
Smt Sheelamma Thomas	1999	9995045632
Smt Seethakutty	2002	9846622192
Sr Rose Dheera	2006	8606801204
Dr Sr Jincy Maria	2017	9747510586
Dr Sara Neena T T	2019	9447672553



NAME	YEAR	PHONE
Commerce Dept.		
Sri Mohanachandran	1999	2332571
Dr Abraham V L	2007	9544992636
Dr Jose K G	2007	9447843082
Dr Kamalakshy M V	2009	9447390586
Dr Narayanankutty M	2010	9446936046
Smt Mayadevi N K	2013	9446387834
Dr Sr Princy Anto	2013	8547532380
Smt Thankamma P C	2014	9495852522
Dr Lizzy E A	2014	9446940407
Dr Markose K T	2014	9447618205
Dr Sr Lissy John	2014	2391182
Smt Vijayakumari A G	2015	9496758488
History Dept.		
Smt Susan David	1999	9847959230
Smt Lissy C J	2013	9495884788
Politics Dept.		
Dr Sr Omer	2002	2200448
Psychology Dept.		
Dr Omana V G	2005	9387112745
Dept. of Social Work		
Dr Lizy James	2010	UK
Physical Education Dept.		
Smt Annie Mary Varghese	1998	9656877823
Dr Mary Antony	2016	8156993401
Librarian		
Sr Annie Felix	2007	2253152
Sr Reema	2015	9846888054

RETIRED ADMINISTRATIVE STAFF

Sl No	Name	Year	Phone
1	Sr Pia	1988	04885-236873
2	Smt Veroni T P	1990	954884266178
3	Smt Annam P M	1992	2333602
4	Sr Amala	1993	2211417
5	Sr Agricola	1994	Madhya Pradesh
6	Sr Benno	1996	2331137
7	Sr Rufilla	1996	2253152
8	Smt Alice Joseph	1997	2386545
9	Smt Cicily K P	1998	2330281
10	Smt Thressiamma E J	2000	2334182
11	Smt Rosy E J	2001	2211441
12	Smt Gouri P K	2001	9995456970
13	Smt Cicily P V	2001	2334425
14	Smt Cicily P L	2001	2634925
15	Sr Teresa Prabha	2001	2201770
16	Smt Lilly M M	2002	2699637
17	Smt Kathreena K V	2002	2637347
18	Smt Thressiamma M V	2002	2338272
19	Smt Annies M M	2003	2338963
20	Smt Mary C A	2004	2339715
21	Smt Aleyamma P A	2004	0480-2694225
22	Smt Anny K P	2004	2317250
23	Sr Gracelin	2005	2640172
24	Smt Rosily M C	2005	2338259
25	Smt Rosy M C	2005	2338945
26	Smt Rosakutty C K	2005	2357232
27	Smt Gracy T V	2005	2337232
28	Smt Mary P P	2005	2338724
29	Smt Mary C V	2005	9446622045
30	Smt Marykutty A D	2005	2320097
31	Smt Rosily P K	2006	9495854849
32	Smt Veronica A M	2007	2338904
33	Sr Tessy	2007	0487-2352345



Sl No	Name	Year	Phone
34	Sr Little Treasa	2007	2201770
35	Smt Mary N A	2007	2215025
36	Smt Annu Davis	2007	9746386445
37	Sr Ann Maria	2008	2253152
38	Smt Mariamma P L	2009	9495667279
39	Smt Santha P A	2009	2325229
40	Smt Karthiyani K K	2010	9961344933
41	Smt Jacinda M C	2011	9567066283
42	Smt Mary A O	2012	0480-2879898
43	Smt Elsy T D	2012	9496866641
44	Smt Alia A P (Philo)	2012	2695918
45	Sr Ann Therese	2016	9946772725
46	Smt Elsy MV	2016	9947695192
47	Sr Litty Raphael	2017	8281068014
48	Sr Alvin	2017	8281610412
49	Smt Thresia V J	2019	949742418

CONTACT NUMBERS

Convent : 0487 2332380

Vimala College Hostel : 2332066, 2332485, 2320343

UNIVERSITY OF CALICUT

Ph: 0494-2401144 to 52, 2401665 to 72

Office

Vice Chancellor	0494 - 2400241
Pro-Vice Chancellor	0494 - 2400243
Registrar	0494 - 2400252
Controller of Examination	0494 - 2400291
PRO	0494 - 2407230
Finance Officer	0494 - 2407123
Dean of Student Welfare	0494 - 2407353
Pareeksha Bhavan B.Com	0494 - 2407210
B.A.	0494 - 2407223
B.Sc.	0494 - 2407214
P.G.	0494 - 2407206

MANUAL OF PROCEDURES & PRACTICES

❖ Rules of Admission

- The college adheres to the rules and regulations stipulated by the University of Calicut, State Government and UGC norms
- Admission procedure commences soon after the publication of the results of the qualifying examinations
- Detailed information :
The institution website : <www.vimalacollege.edu.in>
- Application forms to be downloaded from website and submitted online
- Provisional selection list will be published in the college website
- Confirmation after personal interview with the Principal, scrutiny of certificates and remittance of the prescribed fees

❖ Documents to be produced for scrutiny :

1. Admit Card
2. Transfer Certificate from School/College last attended
3. Course and Conduct Certificate from the Head of the Institution
4. Original Mark list
5. Migration Certificate (in the case of applicants coming from other Board / Universities)
6. Equivalency Certificate (in the case of applicants coming from other Universities)
7. Passport size photos – 4 copies
8. Attested true copies of certificates (10 Nos)
9. Other certificates in original.
10. Income Certificate of Parents - original and one attested copy



11. NCC Certificate : Signed by the Director and issued by the Directorate of NCC
 12. NSS Certificate : Signed by the respective authority
 13. Certificates concerning widows and children of Jawans and Ex-service men and Border Security Force personnel killed or disabled in an action
 14. President's badges in Scouts and Guides, outstanding records in sports and games at the district, state or university levels
 15. Catholic students (Syro Malabar) to be considered for community merit are to produce a character certificate from the Vicar of their parish in the prescribed online form
- Fees once paid will not be refunded. Candidates admitted to Self financing programmes are required to pay fees for all semesters
 - Original Certificates submitted at the time of admission will be returned only after completion of the course of study. Students are, therefore, directed to maintain at least 10 attested copies of the same before submitting the originals for admission
 - Request for certificate from college should be made at least one week prior to requirement
 - Scheduled Castes, Scheduled Tribes and other eligible communities have to produce the Community and Conversion Certificates from the authorities concerned, at the time of admission to avail fee concession and other financial aids from the Government
 - Other Backward and Forward Community students should also produce Community and Income Certificates to get the benefit of fee concession
 - Prospective candidates and their parents should read the Prospectus carefully and sign a declaration of compliance with the rules and code of conduct stipulated by the college before the payment of fees

- Unless otherwise demanded, original certificates need not to be sent along with the application. The college is not responsible for loss of any documents. Attested true copies of all relevant certificates and mark lists should be enclosed.

Course Evaluation

- Continual assessment based on the University model.
- Internal assessment - 20%

Constituents:-

1. Test 1
2. Test 2
3. Assignments / Seminars and Attendance (Theory course)
Lab test / records/ viva and attendance (Practical course)

SCHEDULE FOR FEE REMITTANCE

1. Tuition fee is determined according to orders issued by the Government
 2. Tuition fees and special fees will be collected at the beginning of the academic year as follows:
 - Date for payment of fees / special fees : Upto 7th working day of the academic year
 - Payment with fine of Rs 5/- : 10th day after due date, which if holiday, the next working day
 - Payment with fine of Rs 10/- : till the 15th day
 - After 15th day : Name will be entered in the Register of fee defaulters. Re admission permitted with Principal's permission and fine of Rs 50/- in addition to the pending fee arrears
 - Fee arrears should be settled for claiming attendance to appear for the external examination
-



FEE STRUCTURE AS PER GOVERNMENT / UNIVERSITY OF CALICUT NORMS

CLASS	TUITION FEE (Rs)	SPECIAL FEE (Rs)	LABORA TORY (Rs)	CAUTION DEPOSIT
B.A [Eng, Eco, Soc, Mala, Fun. English]	1000	1020	—	360
B.Com (Finance), B.Sc. Statistics	1000	1020	—	360
B.Com (Finance)*	*	*	*	*
B.Sc. Computer Science	3000	1020	250	360
B.Sc. [Physics & Chemistry]	1000	1020	400	360
B.Sc. [Botany & Zoology]	1000	1020	550	360
B.Sc. Family & Community Science	1000	1020	550	360
B.Sc. Textile & Fashion Technology	*	*	*	*
B.Sc. Mathematics	1000	1020	150	360
M.A. [Eng, Eco, Mal]	1800	980	—	600
M.Com	1800	980	—	600
M.S.W.	1800	980	—	600
M.A. Sociology *	*	*	*	*
M.Sc. Physics	1800	980	1200	600
M.Sc. Nutrition & Dietetics *	*	*	*	*
M.Sc. Chemistry*	*	*	*	*
M.Sc. Zoology*	*	*	*	*
M.Sc. Textile & Costume Science*	*	*	*	*
M.Sc. Botany*	*	*	*	*
M.Sc. Mathematics*	*	*	*	*

* Special fee structure

Note : If any further change in fee is instructed by the University, students are liable to pay it.

Special Fee	UG (Rs.)	PG (Rs.)
Admission	75	150
Calendar	30	30
Library	100	100
Magazine	50	50

Association	50	50
Medical Inspection	5	5
Athletics	100	100
Stationery	50	50
Visual Education	25	25
Student Aid Fund	5	5
University Union	85	85
Sports Affiliation	280	280
Matriculation	115	115
Recognition (Other Universities only)	105	105
Women's Study Cell	50	50

Fee Concession :

- Scheduled Caste, Scheduled Tribe & OEC students: Full fee concession on submission of original community certificate at the time of admission
- SC, ST & OEC, OBC (H) students: Lump sum grant / mess fee and pocket money or stipend from the Welfare Department
- OBC / GENERAL category with annual family income below Rs. 1,00,000-: Fee concession from the District Development Office of Scheduled Caste, Thrissur, on submission of concession forms, Community Certificates and Income Certificates at the time of admission. Annual renewal
- SC, ST: Full fee concession from Department of Harijan Welfare on submission of Community and Income Certificates
- Children of Government servants who died in harness on or after 1st Nov. 1956: Fee concession at government rates
- A personal Bank Account number for the purpose and Aadhar card number or Aadhar enrolment number should be quoted for all types of fee concession

Scholarships

1. Degree University Merit Scholarship and P G University Merit Scholarship (High grades for +2 and Degree respectively)



2. The BPHFC Scholarships of the Education Department of Government of India for blind / physically disabled students
3. Hindi Scholarship
4. District Merit Scholarship (Top grades in SSLC - to be renewed every year).
5. State Merit Scholarship
6. Central Sector Scholarship (Rs. 10,000 /- per year for UG & 20,000/- per year for PG Students).
7. Kerala State Suvarna Jubilee Merit Scholarship (Rs. 10,000/- each for BPL card holders)
8. Kerala State Higher Education Scholarship
 - I Year UG - Rs. 12,000 • I Year PG - Rs. 40,000
 - II Year UG - Rs. 18,000 • II Year PG - Rs. 60,000
 - III Year UG - Rs. 24,000
 - Additional amount of Rs. 3000 to the physically disabled students
 - Post Matric Scholarship (Fees & maintenance allowance) for minority communities
9. Muslim Girls' Scholarship (Paloli Committee Sch MGS)
10. Muslim Nadar Girls' Scholarship (MNS)
11. Merit cum Means Scholarship
12. Sanskrit Scholarship (SSE)
13. Single Girl Child Scholarship
14. Lakshadweep Scholarship for Lakshadweep Students
15. Music / Fine Arts Scholarship (MFAS)
16. Merit Scholarships and prizes instituted by well-wishers and benefactors of the college.

NB :-

- For information on scholarships: Newspaper, College noticeboard and website
 - < www.scholarships.gov.in > < www.dcescholarship.gov.in >
 - < www.kshec.kerala.gov.in >
- Students other than SC / ST can avail only one scholarship

VIMALA CODE OF CONDUCT

1. Students must adhere to the dress code of the institute. No gold or gold coloured imitation ornaments is permitted.
2. Ragging is prohibited by law in the college campus.
3. Political activities are banned in the campus by rule (Vide: W.A.No.535 of 2003-Judgement dt 26-05-2003) of the honourable High Court of Kerala. Students should not resort to Gheraos, Bandh, Harthal and any sort of violence within the campus.
4. The use of mobile phones by students in the campus is strictly prohibited, and violation of this rule will subject the student to severe disciplinary action.
5. Students are warned against presenting mass petitions to the Principal or to the Manager. They should not participate in :
 - Any agitation directed against constituted authority
 - Any meeting likely to excite disloyalty towards the Government
 - Any meeting likely to promote communal ill-feeling
 - Any activity that will cause unrest on campus
6. Plagiarism or other forms of academic dishonesty, furnishing false information to any college official, faculty or office, forgery, alteration or misuse of any college document, record, or instrument of identification, copying in examination etc. will call for strict disciplinary action amounting to suspension and dismissal.
7. Electronic devices other than for the purpose of study should not be brought to the college or hostels without the permission of the Principal.
8. Irregular attendances, insubordination to lecturers, habitual in-attention in class, obscenity in word or deed are sufficient reasons for permanent or temporary dismissal of a student.
9. No Magazine/Newspaper/subscription of any kind is allowed in the campus without the prior permission of the Principal.
10. Fund collection of any kind by students without the prior permission of the Principal is strictly forbidden.
11. Official letters addressed to the college authorities expecting response should include self - addressed stamped envelope



12. At least a week's processing time is required for certificates on request
13. Displaying notices without permission of the Principal is forbidden
14. Important information will be disseminated through notice boards, announcements over common announcement system, website and class representatives, depending on the nature of the information.
15. Non-hostellers are not allowed to enter hostel premises without prior permission of the Deans of Residence.
16. It is mandatory to wear the college identity card in campus. Duplicate identity card will be issued on formal request with declaration of parents/guardian and payment of Rs 100/-
17. Students can convene meeting only with the prior permission of the Principal. Persons who are not on the rolls of the college register will not be allowed to take part in any propaganda work in the college campus
18. College property should be handled with care. Loss, damage or destruction will be chargeable individually or collectively as the case may be.
19. The Principal has the complete authority to amend or modify any rule or regulation.

Attendance and Absence

- Attendance will be taken every hour
- Attendance, as stipulated by the University, is mandatory for all students, to appear for the end semester examination
- Minimum attendance requisition for each course: 75%
- Condonation of shortage of attendance : maximum 9 days in a semester subject to a maximum of two times during the whole period of a Degree Programme
- Benefits of attendance:
 - ◆ To attend the approved activities of college with prior concurrence of the Principal
 - ◆ Participation / attendance certificate in curricular/extracurricular activities to be produced
 - ◆ Benefits of attendance is limited to 9 days in a semester

- In case of continuous absence without informing the authorities for more than 14 working days, name will be removed from the rolls. Admission to repeat courses will be within the sanctioned strength
- Students who have suffered serious health problems, on production of a medical certificate issued by a physician not below the rank of a Civil Surgeon in Government service, may be permitted to repeat the course considering her SGPA/CGPA and percentage of attendance
- Absence of a student on any day shall be with prior intimation to the Tutor. Absence must be recorded in the leave book maintained by the respective tutors. Leave application (forms, made available in the college office) should be submitted to the Tutor
- Absence for any internal examination or continual assessment conducted by faculty in class may be detrimental to the overall performance and results. No reexamination will be conducted for students absent for internal examinations
- Students will be permitted to leave the campus before class dispersal only on written request from parents/guardian
- Misbehaviour in class or campus will be severely punished. The nature of punishment will depend upon the severity of the offence and will be decided by the Tutor / Dean of Students / Principal

STUDENT SUPPORT SERVICES AND ACTIVITIES

❖ Library

- Library automation software : KOHA
- Facilities :
 - Impressive collection of books, journals, periodicals, magazines, newspapers
 - D Space : Digital library
 - Media Room
 - N-List
 - Plagiarism checking service with URKUND
 - Referencing section
 - Wi-Fi
 - E-resources
- Activity : Library Club activities
- **Library Working Hours :**
 - Working Days - 8 a.m. to 5.00 p.m.
 - Saturdays - 8.30 a.m. to 4.00 p.m.



❖ **Ethics and Value Education**

- Catechism /Ethics classes: One hour per week
- Prescribed syllabus and well defined course structure
- Annual examination and Prizes

❖ **Tutorial and Mentoring**

25-30 students are placed under the care of a Tutor who is directly responsible for their academic and personal wellbeing. The third hour of every Friday is assigned as the tutorial hour. Mentoring is provided by all faculty members in the light of their personal and professional experience and expertise.

❖ **Vimala College Student Union**

Aim and Objective:

- To represent students and their concerns by providing good leadership
- To foster cordial relations among students, staff and management
- To promote healthy and responsible participation in extra curricular activities
- To instill in students the duties and rights of responsible citizens of India and comprehend the nuances of governance
- To uphold, implement and work for the ideals of the College in a befitting manner

Election : Parliamentary model as per para 6.2.4 of the J.M. Lyngdoh Commission

Report and order passed by the Supreme Court of India in SLP No. 24295/2004.

Constitution:

- General Council : All students
- Executive Committee :
Chairperson, Vice Chairperson, General Secretary, University Union Councilors, Magazine Editor, Fine Arts Secretary and Sports Secretary

Election Procedure:

- Constitution of Electoral Council: 2 elected representatives from each class

- Electoral council elects the Executive committee members
- Sports Secretary is nominated by a committee composed of the Principal, HOD of Physical Education Department and Dean of Students
- Other elected members: UG representative, PG representative, Language secretaries (English, Malayalam and English)
- The Principal is the Ex-officio Treasurer and patron of the College Union.

Eligibility to contest election:

- Possess 80% attendance in the previous year (not applicable for the First year students)
- Should have cleared all internal and external examinations held till date
- Should not have had any disciplinary action taken against them inside or outside the campus
- Students are forbidden to contest in the Union election on the label of student organization

❖ Grievance Redressal Cell

- An aggrieved student may appear either in person or be represented by such person as may be authorized to present her case
- The aggrieved student may approach any member of Cell directly or through the Tutor
- The Cell shall be guided by the principles of natural justice
- The Cell shall ensure the disposal of every application as early as possible as and not later than a month of the receipt of grievance
- Grievances regarding administration, teaching, learning, university results, and conduct of examinations, valuation, and so forth are dealt with by this cell

❖ Anti-Ragging Cell

Ragging is strictly prohibited in campus by law. The Cell handles any issues of harassment - mental, physical or sexual. Strict action will be taken against the violators.

❖ Mobile Phone Search Squad

A mobile phone search squad has been constituted as per directions from the government. The squad holds the right to conduct raids, confiscate



mobile phones and take disciplinary action against those who bring mobile phones to the campus. Mobile phones, camera and other electronic gadgets for entertainment are prohibited in campus.

❖ Career Guidance and Placement Cell

Objectives :

- To cater to student progression
- To provide counselling on career options and higher studies in India and abroad
- To organize coaching classes for competitive examinations
- To provide orientation programme on job requirements
- To organize job fairs
- To collaborate with potential employers and recruiting agencies
- To document student progression

❖ Feedback Mechanism :

- Teacher evaluation
- Exit survey
- PTA feedback
- Alumnae feedback
- Suggestion box
- Alumnae employers' feedback

❖ Research and Consultancy Service

Research Journal: *Vimala International Research Journal*

- Students are motivated to present paper at Regional/National/International seminars under the guidance of faculty
- Students are also encouraged to publish research articles in journals and periodicals
- Seminars/workshops/extension lecture are organized in the Department / College with the aim of inculcating research culture in students
- The Research Centres provide orientation and programmes for the PG/UG students
- Research scholars are provided all facilities to meet their academic requirements
- List of consultants and area of expertise is provided on college website

❖ **PTA**

- Functions as an advisory unit
- All parents/guardians and teachers are members of this association
- PTA Executive committee is composed of elected members
- Periodical PTA meetings are organized to ensure the academic and personal wellbeing of students
- It is mandatory for all parents to attend such meetings
- Activities: PTA Award Day to honour achievers and university toppers

❖ **Alumnae Association**

Members : All former students and retired staff of the institution.

Executive members : Elected members from alumnae and faculty

Objectives :

- Maintain contact with former students and staff
- Integrate alumnae into mainstream college activities
- Constant updating of Alumnae Directory

Activities :

- Annual Get together and General Body Meeting – 2nd Saturday of October
- Organize Alumnae Chapter
- Star of Vimala Contest for outgoing students
- Alumnae Awards

❖ **Scholar Support Programme (SSP)**

The Scholar Support Programme is part of the “New Initiatives in Higher Education” initiated by the Dept of Higher Education, Govt. of Kerala. SSP aims at imparting additional support to students in curricular areas. Special classes and learning materials are also provided to the students.

❖ **Walk With Scholar Programme (WWS)**

The Walk With Scholar Programme is part of the “New Initiatives in Higher Education” initiated by the Dept of Higher Education, Govt. of Kerala. This scheme, built on the concept of mentor as ‘guide’ and ‘friend’, provides specialized mentoring programme for undergraduate students in identifying appropriate areas for higher studies as well as for employment.



❖ **ASAP (Additional Skill Acquisition Programme)**

Vimala college is a Partner Institute with ASAP Mission of the Govt. of Kerala in training graduate and postgraduate students for empanelling them as Skill Development Executives (SDE). As a Trainer Partner Institution, the college provides 21 days residential training to the student trainees on behalf of ASAP Mission. Besides, the college also offers regular ASAP training classes to I sem UG students.

❖ **Career Oriented Add-on & Certificate Courses**

Objectives :

- To provide career and entrepreneurship oriented skill development course
- To equip students to be self reliant
- Execution : Conducted on Mondays and Tuesdays
- Target Group : UG students

❖ **Audit Course**

- As stipulated by Calicut University
- Target Group : Ist year PG & UG students

❖ **Sports**

Teams : Athletics, Hand Ball, Judo, Weight Lifting, Swimming, Soft Ball, Tennis, Kabbady, Tug of war, Badminton, Fencing, Basket Ball, Chess and Power Lifting.

Facilities: Sports Hostel, International Aquatics Complex, 200 meter Track, Indoor Stadium, Basket Ball Court, Volley Ball court, Badminton court, Kabbady court, Table Tennis Board

❖ **NSS**

Two NSS units (200 students each)

- Aim : To promote a spirit of service to fellowmen
- Social Service

Activities :

- Free tuition to the poor school children
- Rural upliftment
- Vegetable garden
- Industrial Training
- Environmental Activities
- Home for the needy
- Mazhavillu project for IED wing of Villadom HSS (Inclusive education)

❖ **NCC**

Motto : *Unity and Discipline*

7 Kerala Girls Battalion (Indian Army Wing)

Aim :

- Inculcate qualities of character, courage, comradeship, discipline, leadership and the spirit of adventure,
- Sportsmanship and the ideals of selfless service
- Ensure general discipline in campus

❖ **Jesus Youth**

Jesus Youth is an international Catholic Youth movement active in different countries throughout the world. This charismatic missionary movement blends spirituality with social service and celebrates the theme of 'Life with God'.

❖ **AICUF**

The AICUF unit provides platform for students to develop their spirituality and leadership quality. It is helpful in cultivating responsibility, faith, social commitment and patriotic zeal in the students.

❖ **Scholarships & Freeships**

The college and its benefactors have instituted about 50 scholarships in honor of retired Principals, Heads of the Departments and members of the staff which can be claimed by deserving students.

❖ **Residential Facility**

- Vimala College Hostel: houses 320
- Sport Hostel : houses 70
- Staff residence Facility
- Convents
- Divya Hostel: Working Women's hostel

❖ **Transport Facility**

- 3 College buses
- KSRTC Ladies only



❖ **Health Care - Aerobics / Yoga Classes**

- Health Centre
- Regular medical checkup
- Aerobics and yoga training by expert trainees
- Doctor on call

❖ **Vimala College International Aquatic Academy**

Aquatic Academy includes:-

- Main Swimming pool
- Kids Pool
- Trainers' pool

❖ **Other Facilities**

- | | |
|---------------------------------------|------------------------------------|
| • Computer Lab with Internet Facility | • Reprography |
| • Telephone Booth | • Prayer Room |
| • Chapel | • Leisure Tower |
| • Bible Study Room | • Multimedia Centre |
| • Recreation Centre | • Auditorium |
| • Mail Box | • Silver Jubilee Seminar Hall |
| • Lisieux Seminar Hall | • Grottos |
| • Golden Jubilee Seminar Hall | • Indoor Stadium |
| • Conference Hall | • Guest House |
| • Fitness Centre | • Enquiry |
| • Store | • Ret Garden |
| • Nakshtravanam | • Rockery Garden |
| • Botanical Garden | • Garden with recreation corners |
| • Medcinal plants garden | • Comfort stations (Male & Female) |
| • Canteen | |

❖ **Vimala Community Extension Centre (VCEC)**

1. Family Counselling Centre (FCC) Ph : 0487 2321265

- Sponsored by the Central Social Welfare Board, Government of India
- Provides counselling service through trained counselors to students
- Service extended to Women's Cell, family court and schools in the locality

2 CHILDLINE

- **Aim:** To protect the rights of children and to ensure access to quality services to the poorest of poor.
- Partnership with the Ministry of Woman and Child Development, Govt. of India and the UNICEF
- Vimala College : A Nodal organization of CHILDLINE, Thrissur

Contact No. 1098

3. Vimala Community Aid Sponsorship Scheme (VCASS)

- Sponsored charity scheme
- Sponsors : Staff, students and wellwishers
- Beneficiary : 100 academically bright but socially and economically backward school children from the neighbouring schools

4. Vimala College Educational and Charitable Trust

- Source of Corpus fund generation : staff, students, benefactors, well wishers and alumnae
- Purpose : To provide financial assistance for the educational needs of the children of the ministerial staff of Vimala College and also that of the needy students of the college
- The college also provides incentives, books, noon meal and so on for the economically deserving students
- The assistance from the College *Students' Aid Fund* is also available to those students whose family income is very low

5. Pakal Veedu

- Sponsored charity scheme
- Sponsors : Staff, students and wellwishers
- Beneficiary : Senior Citizens living in the locality

NB :-

- 1 Ragging, even of elementary nature is punishable.
- 2 Mobile Phones are not permitted inside the college campus.
- 3 Politics is strictly prohibited in the campus.



ORGANOGRAM

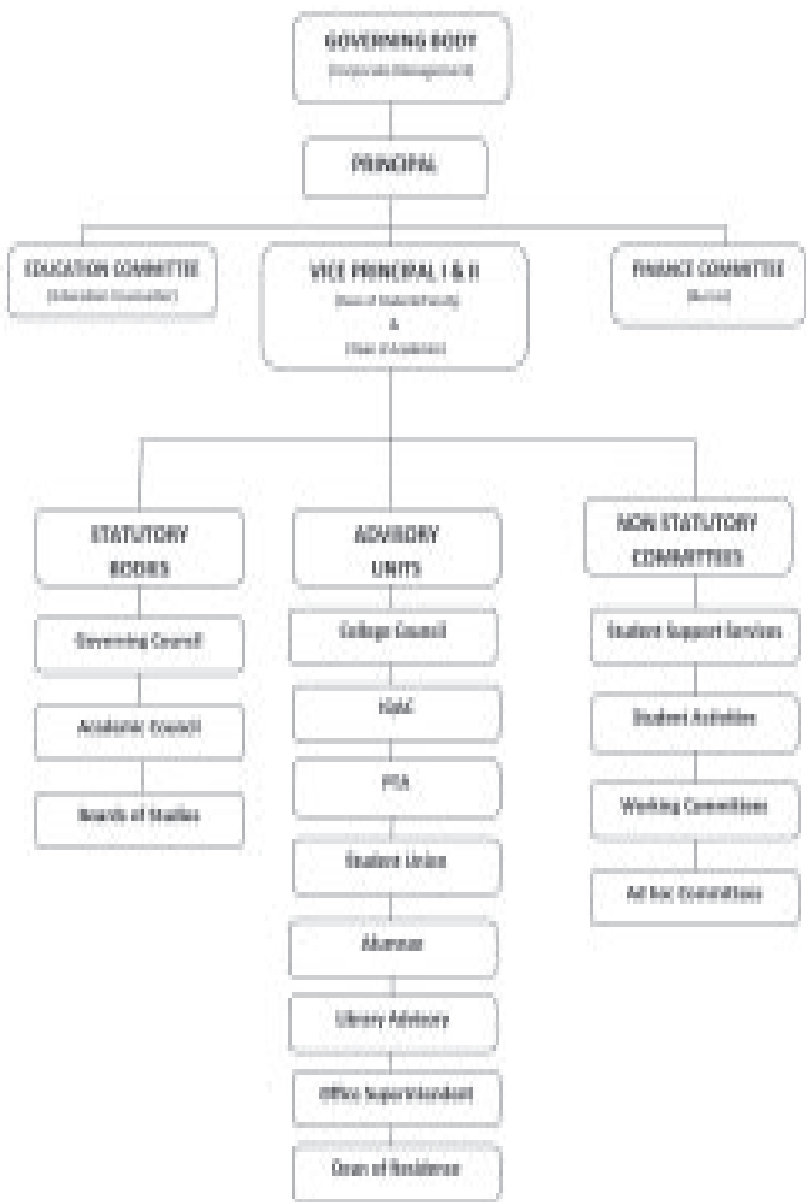

STATUTORY, ADVISORY & NON STATUTORY COMMITTEES

STATUTORY

Governing Body

Manager - Principal
Education Councillor - University Nominees
Local Manager (Vimala) - Sr Prasanthi
Local Manager (St Mary's) - Sr Nanma
Principal - Dr Sr Beena Jose (Sr Mable)
Principal (St Mary's) - Dr Sr Magie Jose
Secretary - Dr Sr Beena T L (Sr Namitha)
Non Teaching Staff Representative -
Sr Lissy P V (Sr Maria Paul)

Governing Council

Manager Nominee - Dr Sr Ritty J Nedumpara
UGC Nominee - Dr Kuldip Singh Dhindsa
Government Nominee - Dr Fathimath Zuhara K
University Nominee - Dr Abdul Majeed TA
(Registrar)
Principal - Dr Sr Beena Jose (Sr Mable)
Principal's Nominee - Dr O J Joycee
Principal's Nominee - Dr Jaya Cherian
Principal's Nominee - Dr Minimol K

Finance

Principal - Dr Sr Beena Jose (Sr Mable)
University Nominee - Mr Suresh
Sr Teseena P Emmatty (Sr Tissa) (Com)
Bursar - Sr Limcy Raphael

Education Committe

Local Manager - Sr Prasanthi
Principal - Dr Sr Beena Jose (Sr Mable)
Vice Principal & Dean of Residence -
Dr Sr Beena T L (Sr Namitha)
Teaching Staff Rep - Sr Teseena P Emmatty
(Sr Tissa)
Non Teaching Staff Rep - Sr Lissy P V
(Sr Maria Paul)
Bursar - Sr Limcy Raphael

Academic Council

Principal - Dr Sr Beena Jose (Sr Mable)
University Nominees -
Dr John E Thoppil (Botany)
Dr Raveendran P (Chemistry)
Dr Muhammed Maheen (History)
HoD of English - Dr Nisha Francis Alapatt
HoD of Malayalam - Dr Hemamalini
HoD of Mathematics - Ms Swarna K L
HoD of Physics - Dr Malini K A
HoD of Statistics - Dr Divya P R
HoD of Computer Science - Sr Ani Davis
(Sr Amitha)
HoD of Chemistry - Dr Theresa C J
HoD of Botany - Dr Sheeja T Tharakan
HoD of Zoology - Dr Honey Sebastian
HoD of Home Science -
Dr Thomas Ruby Mariamma
HoD of Sociology - Dr Shinju V
HoD of Economics - Dr Vimala M
HoD of Social Work - Dr Asha P Rao
HoD of Commerce - Dr Rose V J
Principal's Nominee - Dr Sr Beena T L
(Sr Namitha)

Dr Jaya Cherian (SW)
Sr Teseena P Emmatty (Sr Tissa)
Ms Hemalatha V (Phy.Edn)

Representatives -

Administration - Dr Jose Kallarackal
Education - Dr Manoj Kumar PV
Industry - Dr Dayas K R
Medicine - Dr Geetha M
Secretary - Dr Minimol K



BOARDS OF STUDIES

I English

- 1 Chairperson - Dr Joycee O J
- 2 University Nominee - Dr K M Sherrif
- 3 Expert - Dr B Hariharan
- 4 Expert - Dr K M Johnson
- 5 Member - Dr Nisha Francis Alapatt
- 6 Member - Dr Sr Tency Varghese (Sr Suma)
- 7 Member - Dr Mallika A Nair
- 8 Industry - Fr Dr Benny Benedict CMI
- 9 Industry - Dr Sulabha V P
- 10 Alumnae - Dr Divya John

II Malayalam & Sanskrit

- 1 Chairperson - Dr Somanadhan
- 2 University Nominee - Dr Divakaran
- 3 Expert - Dr Krishnan Namboothiri
- 4 Expert - Dr Santhosh Manichery
- 5 Member - Dr Sr Beena T L (Sr Namitha)
- 6 Member - Dr Hemamalini
- 7 Member - Dr Nisha Francis O
- 8 Member - Dr Geetha Kumari K K
- 9 Member - Dr Anu P P
- 10 Member - Dr Vanaja (San)
- 11 Industry - Ms Shobha
- 12 Alumnae - Dr Jancy KA

III Hindi

- 1 Chairperson - Dr Sr Mariette A Therattil
- 2 University Nominee - Dr Pramod Kovvprath
- 3 Expert - Dr Babu Viswanathan
- 4 Expert - Dr Radhamani C
- 5 Expert - Dr Mayflower K A
- 6 Member - Dr Mimi Mani Panakkal

IV Mathematics

- 1 Chairperson - Dr Sr Magie Jose
- 2 University Nominee - Dr G Sajith
- 3 Expert - Dr Sunny Kuriakose
- 4 Expert - Dr Ali Akbar K
- 5 Member - Ms K L Swarna

- 6 Member - Dr Anjaly Kishore
- 7 Industry - Fr Dr Binoy Jacob S J
- 8 Alumnae - Dr Sheeba M B

V Statistics

- 1 Chairperson - Dr Davis Antony Mundassery
- 2 University Nominee - Dr V M Chako
- 3 Expert - Dr S M Sunoj
- 4 Expert - Dr Sudheesh Kumar Kattumannil
- 5 Member - Dr Divya P R
- 6 Member - Ms Jismi Mathew
- 7 Industry - Ms Dhidhika C
- 8 Alumnae - Dr Gleeja V L

VI Computer Science

- 1 Chairperson - Dr. Sabu M K
- 2 University Nominee - Dr Binu P Chacko
- 3 Expert - Dr Rajesh Ramachandran
- 4 Member - Sr Ani Davis (Sr Amitha)
- 5 Member - Ms Sareena Rose
- 6 Member - Sr. Divya. O. M (Sr. Jainy)
- 7 Industry - Ms Ruby Peethambaran
- 8 Alumnae - Ms Sandhya Purushothaman

VII Physics

- 1 Chairperson - Dr. V P Joseph
- 2 University Nominee - Dr Antony Joseph
- 3 Expert - Dr M C Santhosh Kumar
- 4 Expert - Dr Sheena Xavier
- 5 Member - Dr Malini K A
- 6 Member - Dr Mini Krishna K
- 7 Member - Dr Veena Gopalan E
- 8 Industry - Mr Christo George Kattokkaran
- 9 Alumnae - Dr Reena Mary A P

VIII Chemistry

- 1 Chairperson - Dr C L Joshy
- 2 University Nominee - Dr T D Sobha
- 3 Expert - Dr M R Prathapachandra Kurup
- 4 Expert - Dr Joseph John
- 5 Member - Ms Lucy Paul
- 6 Member - Dr Theresa C J
- 7 Member - Dr Nancy Mathew
- 8 Member - Dr Nimmy Kuriakose

- 9 Industry - Dr Radhika T
- 10 Alumnae - Sr Mary K P

IX Botany

- 1 Chairperson - Dr Sheela George
- 2 University Nominee - Dr Tessy Paul
- 3 Expert - Dr Siril E A
- 4 Expert - Dr Mary Josephine
- 5 Member - Dr Sheeja T Tharakan
- 6 Member - Dr Manju Madhavan
- 7 Industry - Dr C Narayanankutty
- 8 Alumnae - Dr Meena Thomas Irimpan

X Zoology

- 1 Chairperson - Dr Kezia Kuruvi
- 2 University Nominee - Dr M Nasser
- 3 Expert - Dr Rema L P
- 4 Expert - Dr Philip Mathew
- 5 Member - Dr Honey Sebastian
- 6 Member - Dr Petrisia Joseph
- 7 Member - Dr Feebarani John
- 8 Member - Dr Sheeba P
- 9 Industry - Mr C D Sebastian
- 10 Alumnae - Dr Mary Ittiachen V

XI Home Science and Physical Education

- 1 Chairperson - Dr Karuna M S
- 2 University Nominee - Dr Suman K T
- 3 Expert - Dr Seeja Thomachan
- 4 Expert - Dr Rajini Devi
- 5 Member - Dr Thomas Ruby Mariamma
- 6 Member - Ms Mony Geege
- 7 Member - Ms Hemalatha V (Phy Edn)
- 8 Industry - Ms Nimmi Thomas
- 9 Alumnae - Ms Anitha Davis

XII Economics

- 1 Chairperson - Dr Nafeesathul Misiriya P V
- 2 University Nominee - Dr Leema T G
- 3 Expert - Dr M S Vijayakumari
- 4 Expert - Dr Nirmala Padmanabhan
- 5 Member - Dr Vimala M
- 6 Member - Dr Mary Thomas K
- 7 Member - Dr Sneha Gopeekrishna

- 8 Member - Ms Ligi Maliekkal
- 9 Industry - Dr Lakshmy Devi K R
- 10 Alumnae - Dr Kanaka Prathap

XIII History, Psychology and Political Science

- 1 Chairperson - Dr K Manikandan
- 2 University Nominee - Ms Nisha K
- 3 Expert - Sri Pratheesh P
- 4 Expert - Sri Shibu M George
- 5 Member - Dr Sinto P Anto (Psy)
- 6 Member - Ms Anuja J (Pol Sc)
- 7 Member - Mr Sreekumar V (His)

XIV Social Sciences (Sociology)

- 1 Chairperson - Dr Sara Neena T
- 2 University Nominee - Dr Sr Licy A D
- 3 Expert - Dr Antony Palakkal
- 4 Expert - Dr Sampath Kumar S
- 5 Member - Dr Shinju V
- 6 Industry - Mr Badarudeen Mohammed
- 7 Alumnae - Ms Beena C A

XV Commerce

- 1 Chairperson - Dr Vasanthakumari P
- 2 University Nominee -
Dr B Vijayachandran Pillai
- 3 Expert - Dr Swarupa R
- 4 Expert - Ms Litha Mary Issac
- 5 Member - Dr Rose V J
- 6 Member - Dr Preema Rose
- 7 Member - Dr Salini K
- 8 Industry - Ms C A Swapna
- 9 Alumnae - Sr Teseena P Emmatty (SrTissa)

XVI Social Work

- 1 Chairperson - Dr Asha P Rao
- 2 University Nominee - Dr Jose Antony
- 3 Expert - Dr Sonny Jose
- 4 Expert - Fr Joseph M K
- 5 Member - Dr Jaya Cherian
- 6 Member - Dr Minimol K Jose
- 7 Industry - Mr P O George
- 8 Alumnae - Ms Shubhita Menon

ADVISORY

College Council

Principal - Dr Sr Beena Jose (Sr Mable)
 Vice Principal - Dr Sr Beena T L (Sr Namitha)
 Controller - Dr Jaya Cherian
 IQAC Coordinator - Dr Minimol K (SW)
 English - Dr Nisha Francis Alapatt
 Malayalam - Dr Hemamalini
 Hindi - Dr Mimi Mani Panakkal
 Sanskrit - Dr Vanaja V S
 Mathematics- Ms K L Swarna
 Statistics - Dr Divya P R
 Computer Science - Sr Ani Davis (Sr Amitha)
 Physics - Dr Malini K A
 Chemistry - Dr Theresa C J
 Botany - Dr Sheeja T Tharakan
 Zoology - Dr Honey Sebastian
 Home Science - Dr Thomas Ruby Mariamma
 Economics - Dr Vimala M
 Psychology - Dr Sinto P Anto
 History - Mr Sreekumar V
 Political Science - Ms Anuja J
 Sociology - Dr Shinju V
 Commerce - Dr Rose V J
 Social Work - Dr Asha P Rao
 Physical Education - Ms Hemalatha V
 Staff Secretary - Dr Petrisia Joseph (Zoo)
 Joint Secretary - Dr Rose V J (Com)
 Senior Superintendent - Sr Lissy P V
 (Sr Maria Paul)
 Librarian - Sr Jisna Jose

IQAC

Chairperson - Dr Sr Beena Jose (Sr Mable)
 Coordinator - Dr Minimol K
 Senior Administrative Officers :
 Vice Principal and Dean of Students
 Dr Sr Beena T L (Sr Namitha)
 Vice Principal & Dean of Academics
 Office Senior Superintendent
 Sr Lissy P V (Sr Maria Paul)
 Member from the Management -

Dr Sr Ritty Nedumpara – Education Councillor
 Nominee from Local Society -
 Mr Thomas Mathew
 Nominee from Alumnae - Ms Najeema
 Nominee from Stakeholder (Parents/Guardians)
 Dr Joy, Dept Of Physics, St Thomas
 College, Thrissur
 Nominee from Employer/Industrialist -
 Ms Sheela Kochouseph
 Nominees from Teachers
 J Coordinators - Dr Anjaly Kishore (Mat)
 Ms Maya Davi Chaliserry (Eng)
 Dr Binu Ann Kuriachan (Eco)
 Members - Dr Sheeba P (Zoo)
 Dr Malini K A (Phy)
 Dr Hemamalini (Mal)
 Dr V Shinju (Soc)
 Dr Jerin Paul (Stat)
 Ms Sareena Rose (CSc)
 Dr Veena Gopalan E (Phy)
 Dr Jiji Abraham (Che)
 Dr Manju Madhavan (Bot)
 Dr Thomas Ruby Mariamma (HSc)
 Ms Nisha Leela Jose (Com)
 Mr Lims Thomas (SW)
 Ms Divya C D (Eng)
 Ms Hemalatha V (Phy Edn)
 Sr Jisna Jose (Librarian)
 Sr Limcy Raphael (Bursar)
 Nominee from Students -
 Student Union Chairperson

Library Advisory

Principal - Dr Sr Beena Jose (Sr Mable)
 Vice Principal - Dr Sr Beena T L (Sr Namitha)
 Librarian - Sr Jisna Jose
 Coordinator - Dr Anu P P (Mal)
 Joint Coordinator - Dr Asha P Rao (SW)
 Members - Mr Sojan Joseph (Com)
 Dr Sr Tency P Varghese (Sr Suma) (Eng)

PTA Executive

Principal - Dr Sr Beena Jose (Sr Mable)
 President - Mr Ceejo Chirakekkaran
 Vice President - Mr Muraleedharan K
 Secretary - Mr Santhosh P Jose (Phy)
 Joint Secretary - Dr Rose V J (Com)
 Treasurer - Dr Sr Beena T L (Sr Namitha) (Mal)
 Members - Mr K A Tony
 Mr C L Ignatius
 Mr PV Manoj Kumar
 Mr Sebastian Chittilappilly
 Mr Ramachandran A
 Ms Preetha Sudheer
 Ms Lilly Philip
 Faculty Member - Dr Jancy KA (Mal)
 Ms Mony Gegee (HSc)

Staff Association

Teaching:

Staff Secretary - Dr Petrisia Joseph (Zoo)
 Joint secretary - Dr Rose V J (Com)

Administrative Staff :

President - Ms Merina A D
 Secretary - Ms Seena K J

Alumnae Association

Principal - Dr Sr Beena Jose (Sr Mable)
 Coordinator - Dr Sr Mariette A Therattil
 President - Dr Maithily K
 Vice President - Ms Valsala Velayudhan
 Secretary - Dr Jancy KA (Mal)
 Asso. Secretary - Dr Mimi Mani Panakkal (Hin)
 Ms Ann Mary Thomas (Eng)
 Treasurer - Ms Nisha Leela Jose (Com)
 Asst Treasurer - Dr Mini Krishna K (Phy)
 Members - Dr Theresa C J (Che)
 Dr Shinju V (Soc)
 Ms Sheeji Raphael (Eng)
 Ms Mony Gegee (HSc)
 Sr Ani Davis (Sr Amitha)(CSc)

Student Union

Chairperson
 Vice Chair person
 Gen Secretary
 Joint Secretary
 Student Editor
 Fine Arts Secretary
 UUC
 General Captain

NON STATUTORY

Planning and Evaluation

Coordinator - Dr Hemamalini (Mal)
 Joint Coordinator - Dr Preema Rose (Com)
 Members - Dr Sheeba P (Zoo)
 Dr Manju Madhavan (Bot)
 Dr Veena Gopalan (Phy)
 Dr Anjaly Kishore (Math)
 Ms Dhanya Johnson (Phy)
 Dr Nancy Mathew (Che)
 Dr Sr Silvy Mathew (Bot)
 Dr Aneesh George (Phy)
 Mr Sreekumar V (His)
 Dr Bijoy P Mathew (Che)

Ms Sreekala (CSc)
 Dr Reenu George (Eng)
 Sr Freny Jacob (Zoo)
 Sr Divya C V (Sr Santhy) (Eng)
 Dr Jerin Paul (Stat)
 Dr Harish Jose (Eng)
 Dr Binu Ann Kuriachan (Eco)
 Sr Jisna (Lib)

Management Information System (MIS)

Coordinator - Dr Aneesh George (Phy)
 Joint Coordinator - Dr Jerin Paul (Stat)
 Members - Ms Sareena Rose (CSc)
 Ms Sreekala (CSc)
 Mr Sreekumar (His)



Academic Management

Vice Principal- Dr Sr Beena T L (Sr Namitha)
Coordinator - Dr Sheeja T Tharakan (Bot)
Joint Coordinator - Dr Theresa C J (Che)
Members - Dr Minimol K Jose (SW)
Ms Sithara V Attokkaran (Eco)
Dr Jerin Paul (Stat)
Dr Jibhi Bhaskaran (Eng)
Ms Maya Davi Chalissery (Eng)

Admission

Principal - Dr Sr Beena Jose (Sr Mable)
Vice Principal - Dr Sr Beena T L (Sr Namitha)
DOA - Mr Santhosh P Jose (Phy)
Members - Dr Feebarani John (zoo)
Ms J Anuja (Pol Sc)
Dr Theresa C J (Che)
Dr Jancy K A (Mal)
Dr Mimi Mani Panakkal (Hin)
Dr Jerin Paul (Stat)
Mr Sreekumar (His)
Ms Kochurani Thayyil (H Sc)
Ms Cerin Babu (Eng)
Sr Lissy P V (Sr Maria Paul) (Office)
Mr Jinesh V P (Office)
Mr Anson C A (office)

Examination and Assessment

Principal - Dr Sr Beena Jose (Sr Mable)
Controller - Dr Jaya Cherian (SW)
Joint Controllers - Dr Sr Ritty J Nedumpara
Sr Divya OM (Sr Jainy) (CSc)
Dr. Aneesh George (Phy)
Chief Supt.(Autonomy) - Dr Sr Beena T L
Chief Supt.(University) - Sr Shipy Augustin
Coordinator - Ms Lisa Mundakkal (Eng)
Joint Coordinators - Dr Sheeja T Tharakan (Bot)
Dr Sneha Gopeekrishna (Eco)
Members - Dr Mary Thomas (Eco)
Ms Divya C D (Eng)
Dr Nimmy Kuriakose (Che)
Dr Aneesh George (Phy)

Ms Preethi John (Stat)
Sr Freny Jacob (Zoo)
Dr Anamiya Baby (Stat)
Dr Jibi Bhaskaran (Eng)
Dr Indu M S (Zoo)

Research and Consultancy

Principal - Dr Sr Beena Jose (Sr Mable)
Vice Principal - Dr Minimol K
Coordinator - Dr Rose V J (Com)
Members - Dr Minimol K (SW)
Dr Vimala M (Eco)
Dr Malini K A (Phy)
Dr Shinju V (Soc)
Dr Anjaly Kishore (Math)
Dr Bijoy P Mathew (Che)

Institutional Ethics & Research Monitoring

Members of Research & Consultancy
Research Guides

Value Inculcation

Coordinator - Ms Jilu Varghese (Com)
Joint Coordinator - Mr Santhosh (Phy)
Members - Ms Divya C D (Eng)
Dr Anamiya Baby (Stat)
Ms Sitara V Attokkaran (Eco)

Campus Ministry

Coordinator - Sr Divya O M (Sr Jainy) (CSc)
Joint Coordinator - Sr Freny Jacob (Zoo)
Members - Dr Sr Tency P Varghese(Eng)
Ms Ligi Maliekkal (Eco)
Sr Jisna Jose (Lib)
Sr Divya C V (Sr Santhy) (Eng)
Sr Shipy Augustine (Soc)
Dr Sr Silvy Mathew (Sr Jeena) (Bot)

Xavier Board & AIACHE

Dr Sr Tency P Varghese (Sr Suma) (Eng)
Dr Jiji Abraham (Che)

AICUF

Dr Sr Tency P Varghese (Sr Suma) (Eng)
Ms Kochurani J Thayyil (HSc)

Jesus Youth

Sr Jisna Jose (Lib)
Dr Anamiya Baby (Stat)

Institutional Certification

Coordinator - Ms Dhanya Johnson (Phy)
Members - Dr Malini K A (Phy)
Dr Hemamalini (Mal)
Dr Mallika A Nair (Eng)
Dr Theresa CJ
Dr Honey Sebastian (Zoo)
Dr Nancy Mathew (Che)
Ms Sareena Rose (C Sc)
Dr Anjaly Kishore (Math)
Dr Salini K (Com)
Mr Lims Thomas (SW)
Dr Reenu George (Eng)
Dr Sr Silvy Mathew (Sr Jeena) (Bot)
Dr Anamiya Baby (Stat)

Curriculum Enrichment

Coordinator - Dr MiniKrishna (Phy)
Joint Coordinator - Dr Nimmy Kuriakose (Che)
Members - Ms Ann Maria Jose C (Eng)
Ms Smitha P S (Bot)
Ms Hemalatha (Phy Ed)

ASAP

Coordinator - Dr Nisha Francis Alappatt (Eng)
Dr Mallika A Nair (Eng)

SSP

Coordinators - Dr Sr Silvy Mathew (Bot)
Dr Anamiya Baby (Stat)

WWS

Coordinator - Ms Maya Davi Chalissery (Eng)

Audit Courses

Coordinator - Dr Sinto P Anto (Psy)
Joint Coordinator - Mr Sreekumar V (His)
Ms J Anuja (Pol Sc)
Dr Vanaja V S (San)

Vocational Education Programme

Coordinator - Dr Preema Rose Nichlavose (Com)
Ms Mony Geege (HSc)
Ms Sareena Rose (C Sc)
Sr Shipsy Augustine (Soc)
Mr Amal (Eng)

PUBLICATIONS

Vimala International Research Journal

Principal - Dr Sr Beena Jose (Sr Mable)
Vice Principal - Dr Minimol K (SW)

Science

Coordinator - Dr Veena Gopalan (Phy)
Joint Coordinator - Dr Anjaly Kishore (Mat)
Members - Dr Honey Sebastian (Zoo)
Dr Jiji Abraham (Che)
Dr Manju Madhavan (Bot)

Arts

Coordinator - Dr Sneha Gopeekrishna (Eco)
Joint Coordinator - Ms Prathibha P (Eng)
Members - Dr Binu Ann Kuriachan (Eco)
Mr Lims Thomas (SW)
Dr Reenu George (Eng)

College Magazine : *Vimalarasmī*

Principal - Dr Sr Beena Jose (Sr Mable)
Vice Principal - Dr Sr Beena T L (Sr Namitha)
Coordinator - Dr Sr Tency P Varghese
(Sr Suma) (Eng)
Joint Coordinator - Ms Lisa Mudakkal (Eng)
Members - Dr Nisha Francis O (Mal)
Dr Mimi Mani Panakkal (Hin)
Ms Prathibha P (Eng)
Dr Vanaja V S (San)
Ms Susan Samuel (Che)
Student Editor

Rhythms

Ms Ann Mary Thomas (Eng)
Ms Jovia Jose (Phy)
Ms Anjana (Bot)



Almanac & Handbook

Sr Divya C V (Sr Santhy)(Eng)
Mr Anson C A (Office)

Newsletters

Departments, Library, Alumnae

CGPT

Coordinator - Dr Feebarani John (Zoo)
Joint Coordinator - Mr Sreekumar V (His)
Members - Ms Mony Geege (H Sc)
Ms Ligi Maliekkal (Eco)
Ms Jovia Jose (Phy)
Dr Jibhi Bhaskaran (Eng)
Dr Bijoy P Mathew (Che)

Information Dissemination

Coordinator - Mr Lims Thomas (SW)
Joint Coordinator - Dr Aneesh George (Phy)

VCEC (Vimala Community Extension Centre)

Unnath Bharath Abhiyan-MHRD

Dr Salini (Com)
Dr Sr Silvy Mathew (Sr Jeena) (Bot)
Mr Lims Thomas (SW)
Ms Sreekala (C Sc)
Dr Binu Ann Kuriachan (Eco)
Ms Smitha George (Che)
Mr Sreekumar V (His)
Dr Preethi John (Stat)
Dr Indu M S (Zoo)

CHILDLINE

Dr Jaya Cherian (SW)

VCASS

Coordinator - Dr Asha P Rao (SW)
Joint Coordinator - Ms Treesa T Pulickal (SW)
Treasurer - Ms Binu Ann Kuriachan (Eco)

Family Counselling Centre

Dr Minimol K (SW)
Mr Lims Thomas (SW)

Pakalveedu

Sr Freny Jacob (Zoo)
Sr Shipsy Augustine (Soc)
Ms Kochurani Thayyil (H Sc)

Centre For Women's Studies

Coordinator - Dr Sinto P Anto (Psy)
Joint Coordinator - Ms Treesa T Pulickal (SW)
Members - Dr Jibi Bhaskaran (Eng)
Sr Shipsy Augustine (Soc)
Dr Vanaja V S (San)

Women's Development Cell

Coordinator - Dr Mallika A Nair (Eng)
Joint Coordinator - Dr Shinju V (Soc)
Dr Petrisia Joseph (Zoo)
Dr Nisha Francis O (Mal)
Dr Nancy Mathew (Che)
Sr Juby T S (Office)

Intellectual Property Rights

Dr Honey Sebastian (Zoo)
Dr Veena Gopalan E (Phy)
Dr Nimmy Kuriakose (Che)
Dr Harish Jose (Eng)

Schedule and Proforma

Dr Divya P R (Stat)
Ms Laveena Varghese (Phy)
Dr Preethi John (Stat)

College Union Election

Principal - Dr Sr Beena Jose (Sr Mable)
Vice Principal - Dr Sr Beena T L (Sr Namitha)
Coordinator - Ms J Anuja (Pol Sc)
Joint Coordinator - Mr Sojan Joseph (Com)
Members - Dr Sinto P Anto (Psy)
Dr Aneesh George (Phy)

UGC Processing

Principal - Dr Sr Beena Jose (Sr Mable)
Vice Principal - Dr Minimol K (SW)
UGC Coordinator - Dr Preema Rose (Com)

Joint Coordinator - Dr Manju Madhavan (Bot)
Members - Dr Bijoy Mathew (Che)
Dr Binu Ann Kuriachan (Eco)

RUSA Implementation

Nodal Officers - Dr Sheeba P(Zoo)
Ms Sareena Rose(CSc)
Mr Sojan Joseph(Com)
Dr Jerin Paul (Stat)

Feedback

Coordinator - Dr Theresa C J (Che)
Joint Coordinator - Ms Nisha Leela Jose (Com)
Members - Dr Mary Thomas K (Eco)
Ms Ann Maria Jose C (Eng)

College Website

Coordinator - Ms Dhanya Johnson (Phy)
Sr Divya C V (Sr Santhy)(Eng)
Dr Aneesh George (Phy)
Mr Lims Thomas (SW)

Public Relations

Coordinator - Lt Lovji K N (Eng)
Members - Dr Jancy KA (Mal)
Dr Anu P P (Mal)
Ms Anjana PA (Bot)

Green Audit

Coordinator - Mr Santhosh P Jose (Phy)
Joint Coordinator - Dr Manju Madhavan (Bot)
Members - Dr Mimi Mani Panakkal (Hin)
Ms Sareena Rose (CSc)
Mr Sojan Joseph (Com)
Dr Bijoy Mathew (Che)
Mr Sreekumar V (His)

Internal Complaints

Principal - Dr Sr Beena Jose (Sr Mable)
Vice Principal - Dr Sr Beena T L (Sr Namitha)
Coordinator - Dr Vimala (Eco)
Members - Ms Swarna K L (Mat)
Dr Asha P Rao (SW)
Dr Minimol K(SW)

Sr Lissy P V (Sr Maria Paul)
(Senior Superintendent)
Staff Secretaries - Teaching & Administrative Staff

Student Grievance Redressal

Principal - Dr Sr Beena Jose (Sr Mable)
Dean of Student's Welfare - Dr Sr Beena T L
(Sr Namitha)
Consultant - Dr Asha P Rao (SW)
Ms Swarna K L (Mat)
Dr Nimmy Kuriakose (Che)
Ms Ann Maria Jose C (Eng)
Dr Vimala M (Eco)
Sr Lissy P V (Sr Maria Paul)
(Senior Superintendent)
Student Chairperson

Anti Ragging Cell

Principal - Dr Sr Beena Jose (Sr Mable)
Vice Principal & Dean of Residence -
Dr Sr Beena T L (Sr Namitha)
Coordinator - Dr Petrisia Joseph (Zoo)
Dr Shinju V (Soc)
Dr Aneesh George (Phy)
Nominee - Sub Inspector of Police (Viyur)
Media Representative - Sri Anju Raj
Student Representative -

Anti Sexual Harassment Cell

Principal - Dr Sr Beena Jose (Sr Mable)
Vice Principal - Dr Sr Beena T L (Sr Namitha)
Smt Mony Geege (HSc)
Dr Nisha Francis O (Mal)

Anti Narcotic Cell

Principal - Dr Sr Beena Jose (Sr Mable)
Vice Principal - Dr Sr Beena T L (Sr Namitha)
Coordinator - Dr Mimi Mani Panakkal (Hin)
Ms Laveena Varghese (Phy)
Lt Lovji K N (Eng)



Vigilance Cell

Principal - Dr Sr Beena Jose (Sr Mable)
Vice Principal - Dr Sr Beena T L (Sr Namitha)
Dr Minimol K (SW)
Mr Santhosh P Jose (Phy)

Mobile Search Squad

Principal - Dr Sr Beena Jose (Sr Mable)
Vice Principal - Dr Sr Beena T L (Sr Namitha)
Coordinator - Dr Asha P Rao (SW)
Mr Sreekumar V (His)
Dr Sheeba P (Zoo)
Dr Mary Thomas (Eco)
Ms Jincy T P (Mat)
Ms Smitha P S (Bot)

Committee for Inclusivity

Ms Dolly Augustine (Mat)
Ms Laveena Varghese (Phy)
Dr Harish Jose (Eng)

Scholarship

Coordinator - Dr Dolly Augustine (Mat)
Joint Coordinator - Mr Sojan Joseph (Com)
Members - Ms Ann Mary Thomas (Eng)
Dr Indu M S (Zoo)
Ms Smitha George (Che)
Ms Jincy Sam (Office)

Swatch Bharath Summer Internship

Dr Preethi John (Stat)
Ms Nimitha K C (Che)
Ms Nimitha Suresh (H Sc)

Incubation & Startup (Innovation club – MHRD)

Mr Sojan Joseph (Com)
Dr Binu Ann Kuriachan (Eco)
Ms Sari T C (Eco)

International Student Cell

Coordinator - Mr Lims Thomas (SW)
Dr Aneesh George (Phy)
Dr Bijoy P Mathew (Che)
Dr Jibi Bhaskaran (Eng)

NCC

Lt Lovji K N (Eng)
Dr Jiji Abraham (Che)

NSS

Mr Jins C G (Com)
Ms Jincy T P (Mat)

Arts Festival, D Zone, Interzone

Principal - Dr Sr Beena Jose (Sr Mable)
Vice Principal - Dr Sr Beena T L (Sr Namitha)
Coordinator - Ms Ligi Maliekkal (Eco)
Joint Coordinator - Ms Divya C D (Eng)
Ms Sneha Gopeekrishna (Eco)
Ms Lakshmi C M (Eng)
Dr Mimi Mani Panakkal (Hin)
Dr Vanaja V S (San)
Sr Shopsy Augustine (Soc)
Sr Freny Jacob (Zoo)
Dr Sr Silvy Mathew (Bot)
Ms Kochurani J Thayyil (H Sc)
Dr Preethi John (Stat)
Ms Cerin Babu (Eng)
Ms Nimitha KC (Che)
Dr Indu M S (Zoo)
Ms Rosmin (Bot)
Ms Aggie Pappachan (H Sc)

Extra Curricular Activities (Clubs)

Environmental

Coordinator - Dr Manju Madhavan (Bot)
Joint Coordinator - Ms Smitha PS (Bot)

Nature

Ms Smitha PS (Bot)
Ms Rosmin (Bot)
Ms Anjana (Bot)

Yathra & Tourism

Ms Nisha Leela Jose (Com)
Mr Jins C G (Com)
Dr Anu P P (Mal)

Bhoomithrasena

Dr Feebarani John (Zoo)
Ms Nimitha Suresh (H Sc)
Dr Dixy B A (Zoo)

Health & Nutrition

Ms Mony Geege (H Sc)
Ms Urmila Vijayan (HSc)
Ms Shaly C M (HSc)
Ms Jesna John (Hsc)

Creative Writing

Coordinator - Dr Mallika A Nair (Eng)
Joint Coordinator - Ms Maya Davi Chalisery
(Eng)

Yoga

Ms Hemalatha V (Phy Edn)
Ms Agibet Mathew (Phy Edn)

Quiz & Debate

Dr Mallika A Nair (Eng)
Dr Hemamalini (Mal)
Mr Santhosh P Jose (Phy)
Ms Dhanya Johnson (Phy)

Speakers & Writers Forum

Ms Maya Davi Chalisery (Eng)
Dr Anu P P (Mal)

Library

Sr Jisna Jose
Mr Amaldev P (Eng)
Ms Haritha (Mal)

Cultural

Coordinator - Dr Anu P P (Mal)
Joint Coordinator - Dr Sneha Gopeekrishna (Eco)

Dance

Ms Ligi Maliekkal (Eco)
Ms Kochurani J Thayyil (H Sc)
Ms Nimitha K C (Che)

Music

Ms Lakshmi C M (Eng)
Ms Nimitha K C (Che)
Dr Mary Thomas (Eco)

Film & Theatre

Dr Nisha Francis Alapatt (Eng)
Lt Lovji K N (Eng)
Dr Jancy K A (Mal)
Mr Sreekumar V (His)

Student Welfare

Principal - Dr Sr Beena Jose (Sr Mable)
Dean of Student welfare & Dean of Residence
- Dr Sr Beena T L (Sr Namitha)
Coordinators - Dr Swarna K L (Math)
Dr Vimala M (Eco)
Dr Nisha Francis Alapatt (Eng)
PTA President - Mr Ceejo Chirakkekaran
Student Representative -

Residential Facility

Principal - Dr Sr Beena Jose (Sr Mable)
Dean of Residence - Dr Sr Beena T L (Sr Namitha)
Sr Shopsy Augustine (Soc)
Sr Divya C V (Sr Santhy) (Eng)
Asst. Dean of Residence - Sr Vineetha Vargheese
(Sr Lin Rose - Office)
Mess Manager - Sr Lincy John

Media

Dr Anu P P (Mal)
Ms Cerin Babu (Eng)
Ms Anu Rose (Phy)

Social

Coordinator - Ms Kochurani Thayyil (HSc)
Joint Coordinator - Ms Beny Paul E (Com)

ED

Ms Nisha Leela Jose (Com)
Ms Beny Paul E (Com)
Ms Sreekala (CS)



Pain & Palliative

Ms Smitha George (Che)
Dr Indu M S (Zoo)
Ms Macy (Soc)

Citizen

Ms Anuja J (Pol Sc)
Mr Sreekumar V (His)

Science & Religion (SCIO, Oxford, UK)

Ms Dhanya Johnson (Phy)
Dr Veena Gopalan (Phy)
Ms Kochurani Thayyil (H Sc)

Log Book

Ms Lisa John Mundakkal (Eng)

Discipline

Coordinator - Dr Manju Madhavan (Bot)
Joint Coordinator - Dr Jancy KA (Mal)
Members - Dr Preema Rose (Com)
Dr Mallika A Nair (Eng)
Mr Sojan Joseph (Com)
Lt Lovji K N (Eng)
Dr Vanaja V S (San)
Ms Nimitha K C (Che)
Dr Preethi John (Stat)

College Transport Facility

Sr Lissy P V (Sr Maria Paul)
(Senior Superintendent)
Sr Liya John (Sr Agnel Maria - Office)



*This manual is a resource for students
to help them have a better
understanding of the Vimala
Community, and be an active
participant of it. The procedures and
practices covered in this document are
subject to change at any time with
students being advised therewith.*

ACADEMIC CUM EXAMINATION CALENDAR 2019 - 20

Semester	Commencement of Semester Examination	Date of Commencement end of 1st Internal Examination	Date of Commencement end of 2nd Internal	Date of commencement of External examination	End of Semester	Last Date of uploading internal marks	Date of Publication of results
UG COURSES							
I Semester	11/06/19	19/08/19		15/10/19	06/11/19	14/10/19	14/01/20
II Semester	11/11/19	27/01/20		13/03/20	03/04/20	12/03/20	16/06/20
III Semester	06/06/19	22/07/19	17/09/19	10/10/19	01/11/19	09/10/19	14/01/20
IV Semester	11/11/19	06/01/20	14/02/20	10/03/20	28/03/20	09/03/20	16/06/20
V Semester	06/06/19	22/07/19	17/09/19	04/10/19	31/10/19	03/10/19	14/01/20
VI Semester	11/11/19	06/01/20	14/02/20	06/03/20	31/03/20	05/03/20	30/04/20
PG COURSES							
I Semester	11/06/19	29/07/19	23/09/19	29/10/19	06/11/19	14/10/19	14/01/20
II Semester	11/11/19	06/01/20	14/02/20	17/03/20	27/03/20	16/03/20	16/06/20
III Semester	06/06/18	22/07/19	17/09/19	21/10/19	30/10/19	20/10/19	14/01/20
IV Semester	11/11/19	06/01/20	14/02/20	11/03/20	31/03/20	10/03/20	20/05/20



TIME TABLE (8.30 am - 3.00 pm)

Day	I	II	III	LUNCH BREAK			IV	V	VI
Monday									
Tuesday									
Wednesday									
Thursday									
Friday									

Programme Core Course Semester



Notes







